OUR PHONE NUMBERS
Business Office—206
News Office—205
Always At Your Service

The Coshocton Tribune

THE WEATHER
OHIO—Generally fair tonight and Wednesday; not much change in temperature.

FULL INTERNATIONAL NEWS SERVICE NEWS REPORT | AND TIMES-AGE | CIRCULATION BOOKS OPEN TO ALL

VOL. XV, NO. 295. | TUESDAY AFTERNOON, JULY 1, 1924. | THREE CENTS

McAdoo Is Losing

Death Toll Stands at 106 Today

More Bodies Recovered from State Theatre in Lorain; Little Girls Rescued

LOOTING BREAKS OUT

Militia Despatched to Scene with Orders to Shoot to Kill All Depredators

By A. J. LYNCH
International News Service Staff Correspondent

LORAIN, Ohio, July 1.—With 78 dead officially reported at Red Cross headquarters here this morning and 27 funerals to be held today, a systematic search of the ruins of homes on the east side was begun today, where it was believed some of the 25 officially listed as missing as the result of Saturday's tornado might be found

Work of excavating the ruins of the State theatre and crystal restaurant, in which additional bodies were expected to be found, was resumed at daybreak this morning. A steam shovel was removing the jumbled mass of debris in the basement of the theater building, but the work was proceeding with care,

(Continued on Page Nine)

Aid for Storm Victims Asked by Mayor Heaton

As the result of a request contained in a telegram he received from Governor Vic Donahey today, Mayor Harry B. Heaton has asked that any citizens who wish to help in the re-building and rehabilitation of the devastated regions in the northern part of the state, by contributing money, leave their contributions at any of the local banks. The money will then be forwarded to the committee at Lorain, Ohio, appointed for that purpose, where it will be disbursed by them.

SEARCH FOR MORE BODIES

LORAIN, July 1—For the first time since the tornado which struck here Saturday evening, an official casualty list was issued by the American Red Cross headquarters here this afternoon. The Red Cross gave the number of dead as 88, missing 19, and injured more than 900, in Lorain alone.

At the same time, a citizen's committee made public an estimate of the property damage caused by the storm, stating the amount would be between $25,000,000 and $40,000,000.

Three bodies were removed from the Crysal restaurant during the morning. However, the State theatre has given up no additional dead, altho the removing of debris was continued.

Searchers were exploring the ruins of the municipal bath house, seeking to learn whether or not lives had been lost there. It had been reported, but not confirmed, that 15 were dead within the structure.

The casualty list on the east side still remains undetermined, but that it will be heavy, especially among women and children, was believed certain, as the homes were occupied by workers in the shipbuilding plant and families were of large size.

One hundred Elyria and Lorain citizens will appeal to Governor Donahey at Cleveland tomorrow for the sending out of nationwide appeal for funds with which to rebuild the homes destroyed and furnish food and temporary shelter for the homeless. This was decided upon today when estimates of the damage reached such figures that it was believed impossible that Ohio alone could furnish needed relief.

TO HOLD REVIVAL

The Asbury College Gospel team will hold revival services at No. 6 school house, Davis Hollow, two miles west of Conesville on July 6 to 13. Everybody is welcome to attend.

TONSILS REMOVED

Paul Bruum, of Newcomerstown, had his tonsils removed at the City hospital, Tuesday. The operation was performed by Dr. E. M. Neldon.

WITHDRAW? A RAW LIE, SAYS KREBS; OPENS HIS HEADQUARTERS IN BAR

Correspondent Who Received One Vote from Michigan Spends Night Wondering Why Coolidge Doesn't Quit—He's Blond, Not a Dark Horse—Wears No Man's Collar, All are Attached—Says He's Fit to Fill Lincoln's Shoes and to Be Shot

By ROLAND KREBS
International News Staff Correspondent

NEW YORK, July 1.—The report that I have withdrawn from the Democratic nomination race, after rolling up one vote on the thirteenth ballot in the national convention is another of those raw lies spread around about public men.

With the help of Michigan's one vote, I am in the race to win.

I am a good, clean guy, admirably fitted to fill the job once held by Lincoln, and also fit to be shot.

If nominated by the Democrats, and I will be nominated, I shall run on the Republican platform. I have opened campaign headquarters ten feet to the left of the third faucet in Dacey's bar on Thirty-third-st. It was raided Saturday night and again Sunday.

I need no vice presidential candidate, as I am capable of filling both jobs myself, but my choices

(Continued on Page Three)

Appropriation Measure Is Passed by Council

Two Transfer Ordinances Also Voted at Special Meeting Held Last Night

A special meeting of the city council was held Monday evening in Council Chamber, City hall. The special session was called to consider the ordinance making appropriations for current expenses and other expenditures for the fiscal half-year, ending December 31, 1924, also to discuss two ordinances making transfers of funds from the general fund to the health and safety funds of the city.

Both transfer ordinances, one authorizing the transfer of $900 to the safety fund, the other authorizing the transfer of $650 to the health fund, and the appropriation ordinance were passed.

The appropriations made to the various departments, as fixed by the council, follow. The amounts shown represent the total expenses of each department—Council $386, clerk of council, $150, mayor, $805; auditor, $525; treasurer, $540, solicitor, $425; elections, $900, legal advertising, $1,000, total expenses other judicial, $100, general administration, $150, telegraph and telephone, $265; police department, $5,720; fire department, $6 060; general administration, $475; sanitary, $1,250; guarantine, $300, general administration, $155; street repairing, $5,750, street cleaning, $600; poor fund, $1,000; street lighting, $5,295, garbage, $60, municipal water works $16,925; city hall, $400, cemeteries $4,675.

Recapitulation of funds—Hospital $11,500; water works, $16,925, library, $3,040; cemetery, $4,675; poor fund, $1,000.

MAIL PLANES START DAILY SERVICE TUE.

Will Provide Coast-to-Coast Delivery in 24 Hours—Sixty Planes on Duty Tuesday

CHICAGO, July 1.—Sixty airplanes today winged their way in relays across the continent east to west and west to east, in the inauguration of the mail service's 24-hour flying schedule.

The two reserve ships waited at each of the terminal points, New York and San Francisco, where the daily starting time will be 10 a m westward, and 6 a m. eastward. At eight division points along the line of flight, other of the big De Havilands were ready to take up the schedule and in addition 20 ships were ready for emergency at points in the Mississippi valley

Eleventh hour tests of the batteries of searchlights, which will flood the night landing fields and pick out a bright path in the 885 miles of the trans-American flight that will be made each night, showed all the lights working perfectly from the gas flares, sending up their beams in constantly recurring flashes, to the five hundred million candle power beacons casting their rays 150 miles.

Paul Henderson, second assistant postmaster, with headquarters in Chicago, today expressed satisfaction in the manner the air mail service has overcome handicaps in getting ready for the start of what he characterized as the "largest presentation of aviation as a business service"

The De Havilands of the new day and night service have additional wing span to bring their flying speed to 120 miles an hour and slow their landing speed Each can carry 500 pounds of mail, or approximately 26,000 letters.

Many Missing After Storm

LORAIN, July 1—Requests for information regarding missing persons, believed to be in Lorain, continued to pour in at Red Cross headquarters and at the offices of city officials While all possible efforts were being made to check these, the Red Cross was withholding publication of the list of those reported as lost and not identified in the list of dead.

Rain, which broke over the city last night, poured into the morgues, where bodies awaited burial, falling upon the faces of the dead. For a time, fears were held that the dread tornado had not yet reaped its complete toll and was coming back again, but the storm, while violent, did no particular damage.

A ship, bearing many coffins to entomb the storm's victims, made port here last night and, after unloading its freight left for Cleveland with some of the injured who could be moved to a place where surgical aid and nursing was more easily available.

DEADLOCK REMAINS UNBROKEN THRUOUT BALLOTING TODAY

Unit Rule Broken in Florida Vote—Governor Smith Shows Slight Gain—West Virginia Governor Steadily Picking Up Strength—Cox Votes Remain Unchanged—Prediction Made that Other Breaks in Unit Rule of States Will Follow

MADISON SQUARE GARDEN, New York, July 1—Continued deadlock marked the progress of the Democratic national convention today with William G. McAdoo losing ground in the first ballots of the day, Governor Smith, of New York showing small progress, and behind these two John W. Davis, of West Virginia, picking up strength on each ballot.

McAdoo's total on the fifteenth ballot last night was 479, but he did not reach that strength again on the four ballots of today's session, dropping down on the eighteenth to 470 5.

West Virginia, Louisiana Wyoming and finally Mississippi, formed the basis of the Davis strength, with scattering votes from other states, which on the nineteenth ballot had reached 84½ This is the highest point attained by any outside the leaders up to and including this ballot.

The balloting was marked by a successful attempt to break the unit rule of states. In the case of Florida, which is a primary state, Governor Smith profited by the breaking of the rule in this instance by one vote.

Franklin D. Roosevelt, manager of Smith, declared this was to be the first of many breaks, as there are other states claimed by McAdoo under the unit rule where conditions prevail similar to those in Florida.

The Missouri contingent also made another attempt to break the rule under which Missouri's 36 votes have been solidly cast for McAdoo.

Ohio's 48 votes were cast for Cox.

The sixteenth ballot, the first taken today, showed little change in the position of the leaders. McAdoo had 478, a loss of one from the preceding ballot, and Smith polled 305½.

Senator Harrison, of Mississippi, and Gov Fred H. Brown, of New Hampshire, were favorite sons eliminated on the sixteenth, the Harrison votes going to Robinson, of Arkansas, and the Brown votes were split between Smith and McAdoo.

SIXTEENTH BALLOT

McAdoo 478, Smith 305½, Ralston 31, Underwood, 41½, Cox 60, Robinson 46, Ritchie 17½, Governor Davis 11, Walsh 1, Copeland 1½, Bryan 11, Glass 25, Brown 1, Saulsbury 6, John W. Davis 63.

SEVENTEENTH BALLOT

McAdoo 471½, Ralston 30, Underwood 42, Cox 60, Smith 312½, Glass 44, Bryan 9, Saulsbury 6,

(Continued on Page Ten)

Local Banks to Act as Depositories for Lorain Relief Fund

People of Ohio Called upon by Governor to Lend Assistance to Storm Victims

The four local banks, The Coshocton National, The Commercial National, The People's and the Central, were designated by Governor A. V Donahey Tuesday morning as collectors and depositories for relief funds to be used in the storm swept area of northern Ohio Donations from the city and county will be received at these four banks

Following is a copy of the telegram received by the four local banks today.

"Pursuant to a proclamation issued today, your bank is hereby designated as a collecting agency and depository in your community for funds for the relief and rehabilitation of devastated areas in Lorain, Sandusky and vicinity. You are asked to urge and promote with promptness and diligence to collection of funds for this purpose Please place suitable placards in your windows and otherwise inform the public of your readiness to receive contributions Forward

(Continued on Page Two)

Mrs. Mary Black Is Found Dead in Bed Tuesday

Heart trouble caused the death of Mrs Mary Wagner Black, aged 80, at her home, 227 South Second-st, at 5 30 o'clock, Tuesday morning.

She was found dead in her bed by her daughter shortly after the latter had arisen this morning.

Mrs. Black had been in comparatively good health recently in spite of her ailment. Yesterday she was working in her garden and appeared to be in good health She retired last evening in usual time. She had suffered from heart trouble, but it was not regarded as serious

She was unusually active for a woman of her age.

Mary Wagner was born on February 11, 1844 in Virginia-tp She was the daughter of the late M C and Mary Wagner She was the second of a family of 12.

On August 13, 1868 she was married with Ransom B Black

The husband and three children preceded her to the grave

Mrs Black was a staunch Christian woman with estimable qualities.

For the past 62 years the aged woman was identified with the M E church. For the past 54 years she has resided in this city

There are surviving two daughters, Dora Black, of Blair, Neb and Nora Black, of the late residence and the following brothers and sisters Dr Joseph Wagner, Mt Vernon R F. D, James Wagner, of Illinois, William Wagner, of South Dakota; Mrs. William Meredith of Mohawk; Mrs. Louisa Harrison and Mrs. Lydia Greer, both of Utica R. F. D and Mrs. John Cullison, of Roscoe

Funeral services will be held Thursday afternoon at 2 o'clock at the late Second-st home in charge of the Rev. W. B Winters, pastor of the local M. E church Interment will be made in Oak Ridge cemetery.

The two campartment interior of a combined tea and coffee pot revolves to enable either beverage to be poured from the spout.

May Use State Funds for Aid of Two Cities

COLUMBUS, July 1—Announcement was made at the governor's office that Governor Donahey today will ask the state control board, of which he is a member, to provide for the expenditure of $50,000 from the state's emergency fund, for relief purposes at Lorain and Sandusky

Ohio Delegates to Hold Caucus

MADISON SQUARE GARDEN, NEW YORK, July 1—The Ohio delegation decided upon a caucus to be held when a recess is taken this afternoon. It will be purely to perfect organization, it was announced, and no consideration will be given a possible second choice for the 48 votes instructed for former Governor James M Cox. If any second choice be made, it was said, Governor Cox will have to make it.

CLUB MEETS JULY 5

The Tiverton "Busy Bee" food club, led by Mrs. W. H. Winslow, will meet in the Tiverton grange hall, Saturday afternoon, July 5.

The program of the meeting will include a demonstration team practice, "Preparing a Breakfast," by Mrs. W. H. Winslow, and a literary and recreation period in charge of the social committee, Ava Smith and Ada Kaser.

CLARK WILL FILED

The last will and testament of Charles F Clark, deceased, filed in probate court Monday, provides that after the payment of just debts and funeral expenses, all the estate, real, personal and mixed, is to be given to Margaret E Clark, wife of the testator.

Margaret E. Clark is appointed as executrix of the will.

MINOR OPERATION

Miss Addie O Barnes, of Uhrichsville, underwent a minor operation at the City hospital, Tuesday The operation was performed by Dr. C. M. Neldon and Dr. E. C. Carr.

SON IS BORN

The son born to Mr. and Mrs. William Sowers, Warsaw R. F. D. has been named, Raymond Hamilton.

DAVIS GAINS RAPIDLY AS M'ADOO LOSES; OHIO MAY START BAKER BOOM

West Virginia Governor Is Only Dark Horse of Promise—McAdoo Leaders Chagrined by Loss of Missouri—Davis Passes 100 Mark on Twentieth Ballot—Ohio Delegation Expected to Swing Away from Cox Shortly

MADISON SQUARE GARDEN, New York, July 1.—William G McAdoo's much vaunted strength in the Democratic national convention began to break away from him seriously today on the twentieth ballot.

McAdoo suffered reverses on every ballot from the fifteenth, which marked his peak point at 479, culminating on the twentieth when Missouri broke away from his standard after voting consistently for him for nineteen ballots and went to John W. Davis. This brot his strength down to 432—a loss during the day of 47.

A pronounced Davis movement set in as the McAdoo recession became distinctly noticeable and the West Virginian went over the 100 mark on the twentieth ballot, marking the first time any "dark horse" has shown this much strength

The Missouri swing to Davis had been preceded earlier by Mississippi swinging to the West Virginian after dropping Senator Pat Harrison, her favorite son. Louisiana

(Continued on Page Ten)

Special Clerks Will Be Hired to Collect Tax

Treasurer Sherretts Resigns But Withdraws upon Exemption from Special Duty

City Treasurer Walter Sherrets last night presented his resignation to council, but after being assured that he would have absolutely nothing to do with the collection of funds from the occupational tax measures, Treasurer Sherrets withdrew his resignation. Sherrets will now have nothing to do with the collection, except to appoint clerks to assume those duties. Provision was made in the appropriation ordinance for the hiring of clerks, $540 having been appropriated for clerical help.

All members of council, except J. Wesley Clark, were present. In the absence of O S Bowen, clerk, Adolph Sahling acted as clerk pro tem.

Important matters will be discussed at a meeting to be held next Wednesday evening This will be a closed session.

Woman Falls Out of Cherry Tree; Arm Is Broken

Mrs Arthur Warren, who lives on Mt Vernon-rd, near Roscoe, received a fractured right arm and also dislocated it at the shoulder when she fell from a cherry tree yesterday afternoon

Dr J W Smailes and Dr A. P. Magness dressed the injuries.

Oldest Resident of Dresden Dies

Funeral services were held Tuesday afternoon at Dresden for Mrs Margaret E Sparks, 93, Dresden's oldest resident

Mrs Sparks died at her home in Dresden Sunday afternoon, following a prolonged illness from infirmities of age She was a life long resident of Dresden and was a member of the Baptist church.

Two daughters Mrs. Eva Wilson and Mrs. Barton Cowden and one son George Sparks, all of Dresden survive

Dr. Wright Will Return July 5th

Dr and Mrs E M Wright and son Harold, Main st expect to return home from their trip to Canada and Michigan before July 5th

Dr Wright will resume his business on July 5, he said in a letter to one of the Tribune staff The family are enjoying their trip immensely, the physician wrote

The physician has been taking a short course in the study of diseases of children, at Ann Arbor, Mich.

GOES TO PHILO

Guy McCleary, 920 Orange-st, who for the past six years has held a position with the Ohio Service company has been transferred to Philo, to the Ohio Power company, where he will hold a similar position.

Mr. McCleary entered upon his new duties Tuesday.

BUSINESS MEN DISAGREE ON CLOSING THU.

Jewelers Plan to Close As Usual But Others Will Keep Their Stores Open

All Coshocton business places that are members of the Coshocton Business Men's Association are expected to remain open all day, Thursday, July 3, and close all day Friday, the Fourth of July, according to officials of the business men's association

The decision to remain open, Thursday afternoon, July 3, reversing for this particular day the ruling effected in the spring to close on all Thursday afternoons during the summer, was made by a vote of the association at a meeting held Wednesday evening, June 25 The move was made, the association officials state, to accommodate the customers of the local business houses

Some local business men among them local jewelers, have stated that in their opinion a reversal of the Thursday afternoon ruling could not be made, and have given notice that they will close, Thursday afternoon as usual However the officials of the association say that their decision of June 26 is wholly in order and that to preserve the association all business place under the jurisdiction of the business men's association should remain open, Thursday afternoon.

Muskingum-co Farmer Buried

Funeral services were held Monday afternoon near Frazeysburg, for Silas Morgan, 75, one of the best known farmers of Muskingum-co, who died at his home at an early hour Saturday morning. Burial was made in Frazeysburg cemetery

Mr Morgan spent virtually all his life on the farm on which he died He is survived by four children, Oscar and Addison of the home Mrs George Koppert of Frazeysburg and Mrs Bessie Mc Knight of Hanover

MINOR OPERATION

Ruby Adams, of Dresden, underwent a minor operation at her home Tuesday The operation was performed by Dr Edwards, of Trinway and Dr. J. W. Shaw.

TONSILS REMOVED

Lucille Barrett, Walnut-st, had her tonsils removed at the City hospital, Tuesday by Dr J W. Shaw and Dr. E. M. Wright.

FLYERS IN INDIA

LONDON, July 1—The American round the world flyers reached Allahabad, India, this afternoon said a dispatch from that city.

Balloting May Go On to Friday

Reserve Strength Still Held by McAdoo and Smith—Both Claim Other Cannot Win

OHIO FOR COX

Glass and Ralston Booms Dying—John W. Davis Considered Most Formidable Second Choice

BY GEORGE R. HOLMES

NEW YORK, July 1—The highways and byways of Democracy were being industriously beaten today for a dark horse candidate who can unite 732 votes in the Democratic national convention around his banner and break the deadlock that exists between William G. McAdoo and Governor Al Smith.

This was the situation today with 15 futile ballots already taken in the McAdoo-Smith battle and the seeming certainty existing that many times 15 more can be taken without either of them gaining the desired goal.

"We have an irreducible minimum of 367 votes which will never allow the nomination of Mc-

(Continued on Page Five)

Miner with Back Broken Leaves City Hospital

Edward Shearn, of Conesville Route 2, who has been confined to the City hospital since May 31 this year, suffering from a broken back and other injuries as a result of a mine accident, was discharged Tuesday.

His condition was considered satisfactory, Tuesday and great hopes have been entertained for his recovery.

He was injured when a part of the roof from the inside of a coal mine in which he was working fell on him.

Month of June Unusually Hot

June was an unusually hot month.

June 21 was the hottest day of the month with the thermometer registering 95 degrees in the shade according to the local weather observer's report.

The total rainfall for the month was 6.94 inches

The coldest day of last month was on June 7 when the mercury slipped down to 48 degrees.

Cars Collide at Intersection

A Maxwell automobile in which was riding Fred Hall, East Vine-st, and a Dodge car driven by George Myers, Orange-st, collided at the intersection of Walnut and Fifteenth-sts, Tuesday afternoon.

Hall was going south on Fifteenth-st and had just reached Walnut-st crossing when Myers is said to have struck the Maxwell in the side, coming west on Walnut-st. The Maxwell was badly damaged, while the Dodge was only slightly damaged No one was hurt.

WILL IS FILED

The will of George W Hagen, deceased, has been filed in probate court.

Provision is first made for the payment of all just debts and funeral expenses. To his sister, Mary Riggle, he bequeaths a house and lot in Bakersville All the remainder of the estate, consisting of two lots in Newcomerstown, is bequeathed to the testator's niece, Ada G. Loveless.

A. G. Loveless is appointed as executor of the estate.

TO BE OPERATED

Mrs. G. C. Smith, of Warsaw Route 3, is expected to undergo an operation at the City hospital late Wednesday.

MAJOR OPERATION

Mrs. I. N. Strock, of Baltic, underwent a major operation at the City hospital, Tuesday. The operation was performed by Dr. Lister Pomerene, Dr. J. W. Shaw and Dr. Berkey, of Baltic.

NEWSPAPER ARCHIVE®

PASTIME *Tonight Admission Tuesday 10c - 25c*

SPECIAL MATINEE TOMORROW

10c --- All Seats --- 10c

PATSY RUTH MILLER
DUSTIN FARNUM and NILES WELCH in
"MY MAN"

Wednesday and Thursday
BETTY BLYTHE, MONTAGUE LOVE, JULIA SWAYNE GORDON, GLADYS LESLIE
in a fascinating story of love
"THE DARLING OF THE RICH"

UTAHNA *The Wonder Show*

LADIES AND CHILDREN **10c**

EVERY MONDAY AND TUESDAY
ZANE GREY'S POPULAR STORY
"THE MAN OF THE FOREST"
—From start to finish it is clean, stimulating, exciting and interesting a picture you cannot afford to miss.

Also William Duncan, Edith Johnson in
"THE FAST EXPRESS"

And a good two reel Comedy

Farmer's Buying Power Low, Economists Assert

COLUMBUS, O., June 30.—The purchasing power of farm products apparently has reached the low point; there is a stronger tone in several markets now.

This is the conclusion of rural economists at the Ohio State University, after a study of price index numbers for April. An index number, they explain, compares the price of a product now with its price in normal pre-war years, 1909-1914, taken as 100.

The farmers ability to buy commodities was down to 77 for March; i. e., a dollar's worth of farm products would return the farmer only 77 cents in manufactured goods. In April it had risen to 78. Last year his purchasing power averaged 82.

"An upward trend in the index number of practically all livestock products during the first four months of 1924," E. J. Utz, Ohio State economist said, "indicates that we are approaching a normal production basis and that better opportunities are in store for the farmer."

Lloyd George Foresees Big Spiritual Revival

LONDON, June 30—David Lloyd George believes that the world is in the eve of a great spiritual revival.

The ex-Premier gave this opinion when addressing a meeting of young Wesleyan ministers at Calver, in Derbyshire.

"I have been in the conflict of politics all my life," said Lloyd George. "I have been in war conflicts. I have led the life of a combatant.

"Yours is the work of the teacher and the healer, and you are beginning your career at a time when the world needs heading, when it is more perplexed than ever. Your task of leading the bruised world on the right road comes after the idealism of the war has passed—for there was an idealism of the war.

"There as been a materialistic hardening, but that will pass away."

Bell Hop Jailed for Selling Colored Water

ATLANTA, Ga., June 30.—Charles Williams, bellhop and "liquor runner" at a fashionable Atlanta hotel, either will pay the Judge $150 or serve twelve months on the chain-gang for selling three quarts of "fine stuff," and he didn't sell any liquor at all.

The purchasers, three youths who live in an Atlanta suburb, were approached by the bellhop, who said a "rich guest" had left three quarts of "fine liquor" in his room and that he didn't know what to do with it.

"Guess I'd take about $7 for the stuff," he told the youths, who became more interested. After raising the amount between them, they took the three profusely-labeled bottles of "red liquor" and proceeded to go elsewhere.

A test showed, to their dismay, that it was nothing but colored water.

"If there ever was any liquor in those bottles that water failed to show it," one of the chaps told the judge in disgust.

CITY MARKET
THE FOOD CENTER

Tender chuck steak, lb	20c
Loin pork chops per pound	25c
Cottage Hams per pound	30c
Navy Beans per pound	6½c
Campbell Soups all kinds, can	10c
Corn Flakes, all kinds, pkg.	08c

YELLOW FRONT
COR. SIXTH & MAIN
Any Sized Order Delivered for 5c. Telephone 1517

Jim Democrat Stanch McAdoo Boomer.

JIM DEMOCRAT.

Jim Democrat, 80 years old, of Aalanta, Ga., who ran for the doctor the night William Gibbs McAdoo was born in Marietta, Ga., attended the Democratic National Convention as the guest of the Georgia delegation, stopping in a luxurious hotel suite. Jim never attended school, but reads and writes fluently, and has educated his children highly.

Pittsburgh Woman for Al Smith.

MRS. CARROLL MILLER.

Mrs. Carroll Miller, of Pittsburgh, Pa., is shown on the floor of the Democratic National Convention in New York City, when she seconded the nomination of Governor Alfred E. Smith for the Presidential nomination.

ERROR IN CLASS AD

White's cafeteria ad Saturday announced a turkey dinner for Sunday. This was an error, for which The Tribune advertising department is responsible.

Probe Report of Murder by Chinese Thugs

PEKING, China, June 30—Chinese bandits murdered George Douglas Byers, an American missionary stationed at Kachek, on the Island of Hainan, in the China Sea, southwest of Hongkong, according to advices here today.

American Consul Chamberlin is proceeding aboard the U. S. S. Sacramento from Hong Kong to Hainan Island to investigate the killing which took place June 24.

Byers was a member of the Presbyterian mission, North.

Animal Pictures Flood Movies

By COPELAND C. BURG

LOS ANGELES, June 30.—In motion picturedom everything travels in cycles.

There have been the eras of the vamp, the pie-throwing comedian, the gentleman crook and the kings and queens of the society drama.

Now it's the animal actor.

During the next few weeks a large number of animal pictures will be finished, and predictions are that the market will be flooded before the craze is over.

The new animal pictures will gradually wind up in the cheaper comedy films, and in the meantime many studios are making plans for large productions, including picturization of several notable American novels.

It is said that the next twelve months will be record - breaking ones in Southern California's motion-picture industry.

That is the claim of both large and small puroducers who are making plans for unusual activity.

This Summer a large number of the so-called "super" productions, requiring large casts and the expenditure of enormous sums of money, will be completed for release in the Fall and early Winter.

One company has announced it will spend $20,000,000 in filming fifty scenarios.

Another company has just put out $200,000 in preliminary work for filming of thirty-six new plays.

On top of these announcements comes one from an authentic source that there is, strangely enough, a shortage in Hollywood of actors. This applies largely to actors who are known on the American stage or who have a following among movie fans. New York and the East have attracted a number of experienced motion-picture stars for Summer stock companies and stage plays.

For minor parts and extras there are still ten applicants for every job. Especially is this true of women, despite warnings broadcast over the country, dozens of girls arrive at Hollywood daily seeking their fortunes on the lots.

New War Rocket Rains Molten Metal on Foe

LONDON, June 30.—A new terror to the air raider of the future is revealed by the announcement of the invention of a new incendiary rocket, which, it is claimed, will spread a rain of molten metal over an area of five to eight miles on bursting.

The inventor, Ernest J. Welch, declares that the bursting of the rocket would destroy any aeroplane or anything else in range, penetrating even steel or asbestos.

At a test in which the rocket on a small scale was used, privileged onlookers saw bursts of molten lead scattered far and wide immediately after the rocket burst, giving a grim indication of what rockets on a larger scale would be able to accomplish.

Fuller tests on behalf of the British Government are to be made in the near future. It is stated that the British, American and French Governments are interested in the invention, and that a definite offer has been received from the United States.

Would Take 100 Years to Really Get Educated

COLUMBUS, O., June 30—Ohio State University authorities have arrived at the conclusion that a student, even after receiving a bachelor's degree, would have to spend the better part of a century in school to complete the 1,193 courses leading to higher degrees.

MARRIAGE LICENSE

Howard Medey, 32, barber, Stockport, Ohio, Jennie McCleary, 26, teacher, daughter of Henry McCleary, West Lafayette. Rev. Cornell named to officiate.

NEWEST NOTES OF SCIENCE

combustion engine that has passed the experimental stage apparently can use any combustible animal, vegetable or mineral oil for fuel.

Belgian interests plan to electrify the Leopoldville-Matadi railway in Central Africa, having waterfalls nearby from which more than 100,000 horsepower can be derived.

Knobs on the top of the case holding a new calendar move red lines across the figures to indicate the days that have passed and to return the lines to the starting points.

Sunday Funerals to Be Banned in Elyria, Ohio

ELYRIA, O.,—June 30—Sunday funerals in Elyria have been placed undera ban by the city service director at the request of caretakers of local cemeteries who pleaded "after working all week we are entitled to a day off."

The clergy here also is said to have spoken favorably of the "funeral-less Sunday" plan "because Sunday is an especially busy day for the calling."

Exceptions to the edict are made only in the case of death resulting from a contagious disease.

SPRING MOUNTAIN

Word was received by Mr. and Mrs. C. W. Shannon of the serious illness of the latter's brother, U. G. Brillhart, of Newark. Dr. Buker, of Killbuck is atnding him.

The children's exercises held at the M. E. church Sunday evening was well attended and a splendid program was rendered.

Mr. and Mrs. Erdie Bell of Brink Haven, were guests of the latter's parents, Mr. and Mrs. J. Carter.

Mr. C. A. Thompson and Miss Valta Thompson, of Moundsville, W. Va., motored through to their farm here Sunday morning and spent the day with friends.

Mrs. Fannie Ulman is spending a few days at Brady Lake with her daughter Virginia.

A reception was held at the home of Mr. and Mrs. S. A. Hess Sunday in honor of their daughter and son-in-law, Mr. and Mrs. Carl Work, whose marriage took place at Millersburg a few weeks ago. The happy couple enjoyed a honey moon trip to West Virginia, Pennsylvania and New York and various points in Ohio. Those present at the dinner Sunday were Mr. and Mrs. Carl Work, Mrs. Work, Mrs. Owen Work, and Mrs. Wylie and children all of Millersburg; Mr. A. W. Tarrh and Monty Tarrh of Tiverton, Miss Valta Thompson of Moundsville, W. Va.,; Mr. and Mrs. Friend Carpenter and daughter of Killbuck and Miss Evelyn Bechtol.

Mr. and Mrs. Clyde Gilbert were pleasantly surprised Sunday when his brother Don and family of Wooster came to enjoy a picnic dinner with them. The following enjoyed the affair: Mr. and Mrs. Don Gilbert, Mr. and Mrs. Frank Gilbert and sons Wayne and Walter, Mr. and Mrs. Charles Ball Mr. and Mrs. Carl Ammans and sons Junior and Russell all of Wooster and Mr. and Mrs. Clayton Gilbert.

Cecil and Harley Johnson who have been employed at Detroit for the past year have returned to their home here and are working farm work.

Mrs. William Hays has moved into her country home here for the summer after spending the winter in Coshocton where the children were in school.

Democratic Convention Scenes

OHIO WOMEN LEAD DEMONSTRATION FOR JAMES M. COX. INTL.

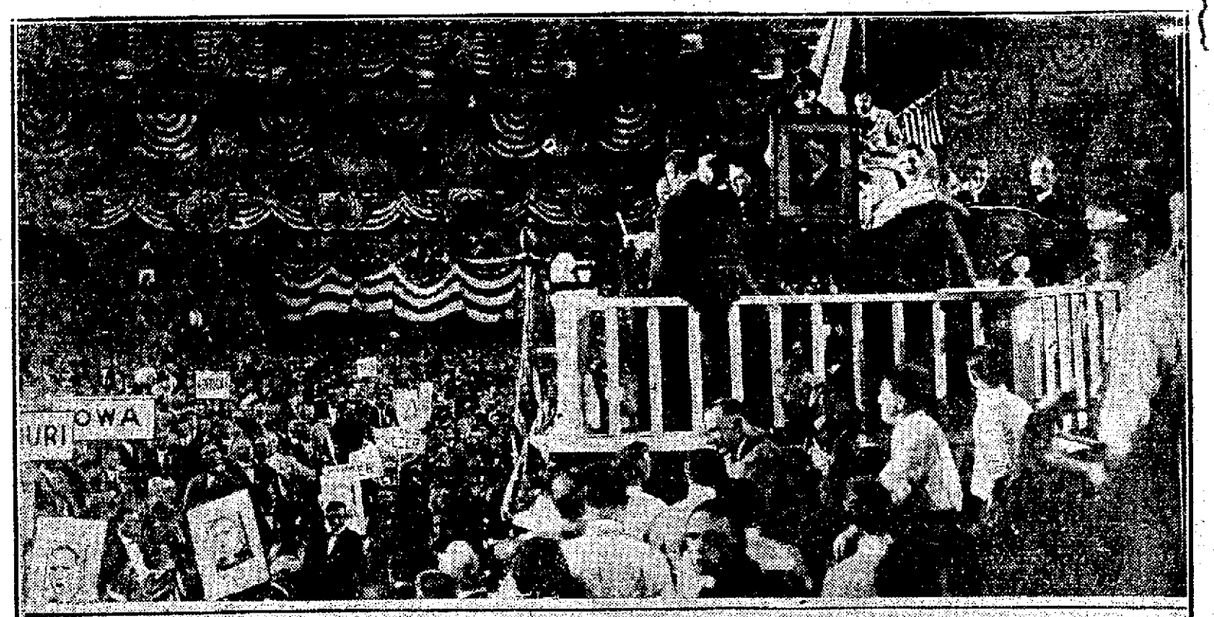

MISS THELMA PARKINSON & MISS MANOR BAKER LEAD CHEERING FOR GOV. SILZER, OF NEW JERSEY. INTL.

DEMONSTRATION WHEN SEN. PHELAN, OF CAL. NOMINATED WM. G. McADOO. INTL.

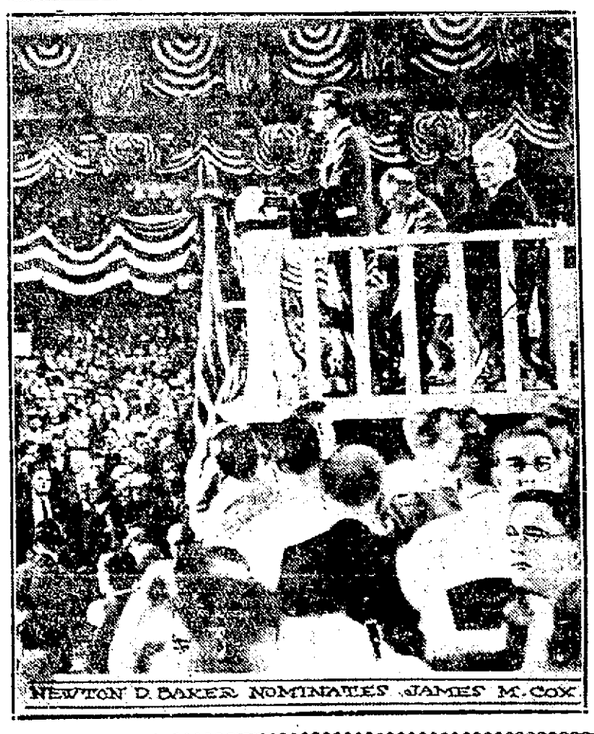

NEWTON D. BAKER NOMINATES JAMES M. COX

FRANKLIN D. ROOSEVELT NOMINATES GOV. A. E. SMITH

NEW $3,000,000 ST. LUKE'S HOSPITAL TO BE BUILT IN CLEVELAND

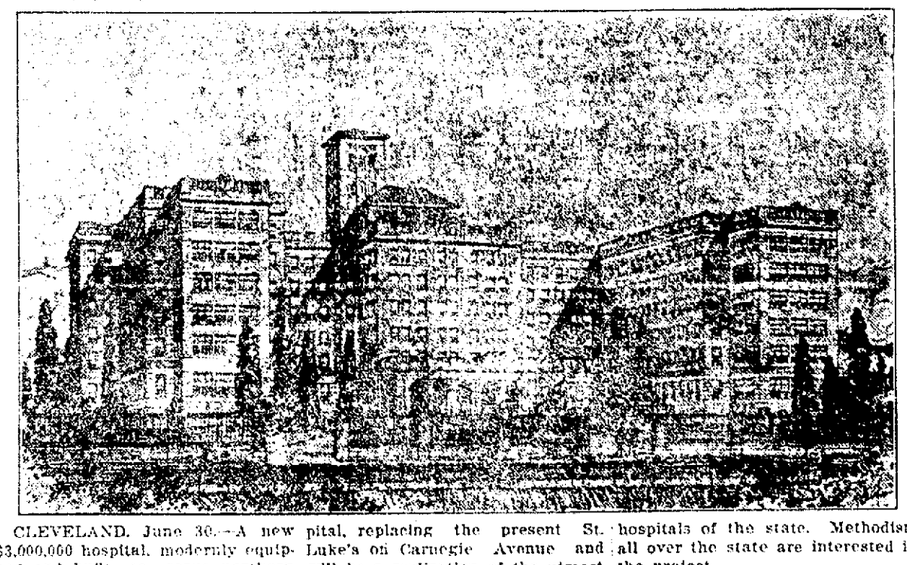

CLEVELAND, June 30.—A new $3,000,000 hospital, modernly equipped and built to serve northern Ohio in an adequate manner is to be erected at East 116th Street and Shaker Boulevard, following a campaign now under way here and thruout the state to raise $1,000,000 of this sum.

It will be a new St. Luke's Hospital, replacing the present St. Luke's on Carnegie Avenue and will be a realization of the utmost in hospital layout, equipment, design and construction.

St. Luke's hospital is a landmark of thirty years' existence in northern Ohio. It has been maintained largely by Methodists of Ohio and has taken a prominent place among hospitals of the state. Methodists all over the state are interested in the project.

Each Methodist district in Ohio is lending its assistance in this work. Cleveland and its environs have responded generously.

This will mean for Cleveland, another of the finest hospitals in the state open to all.

NEWSPAPER ARCHIVE®

NEWCOMERSTOWN HAPPENINGS OF LIVE INTEREST

By Staff Correspondent

GAME POSTPONED BY UNION FIGHT

The Midvale - Newcomerstown game at Warner Field was not played last Saturday afternoon on account of dispute. The stands and bleachers were filled with fans and all were given their money back.

Midvale refused to play, declaring that one of the Newcomerstown outfielders was not in good standing with the county labor unions. Newcomerstown believes that the game should be forfeited to her.

The difficulties will be threshed out by the board of directors at a league meeting this week.

Mr. and Mrs. Edward Stein, Mr. and Mrs. John Stein and son, all of Navarre and Mr. and Mrs. Frank Schlimer and son, of Mansfield were week-end guests of Mr. and Mrs. John Douglas, west Canal-st.

Mr. and Mrs. F. M. LePage, Mr. and Mrs. John Loomis and daughter, Isabel, all of Bucyrus, O., are guests of Mr. and Mrs. S. A. Neighbor, Bridge-st.

Harry Mills, and family of Beaver, Pa., are visiting Mr. and Mrs. E. R. Mills at the Central House, Main-st.

Mr. and Mrs. Ralph Brumbach spent Sunday with the latter's parents, Mr. and Mrs. William Hulshizer at Newark, O.

Mr. and Mrs. E. R. Mills and Mr. and Mrs. Harry Mills visited Saturday wih relatives at Beach City.

Mr. and Mrs. Zimmer and children were recent visitors of the former's relatives at Canton.

Mrs. G. E. Buchanan, of Johnstown, Pa., is visiting her mother, Mrs. Della Fletcher, west State-st.

Miss Mary Catherine Meyer is visiting friends in Cleveland.

G. W. Barcroft, of Columbus visited relatives here recently.

Mrs. E. D. Swigert, of Cross-st, is visiting her sister, Mrs. J. J. Meyers at Cleveland.

Mrs. James G. Gamble, of Church-st, is visiting her mother at Akron.

Miss Mabel Dickson, of Marysville, O., Paul Larimer and Oscar Metcalf, both of Springfield, O., motored to Newcomerstown and are guests of Misses Dorothy Swigert, Almena Yingling and Russell Dayton, all of Newcomerstown, who are students of Wittenburg College, Springfield.

Boils

THERE is a reason for everything that happens. Common-sense kills misery. Common-sense also stops boils! S. S. S. is the common-sense remedy for boils, because it is built on reason. Scientific authorities admit its power! S.S.S. builds blood-power, it builds red-blood-cells. That is what makes fighting-blood. Fighting-blood destroys impurities. It fights boils. It fights pimples! It fights skin eruptions! It always wins! Mr. V. D. Schaff, 557 15th street, Washington, D. C., writes:

"I tried for years to get relief from a bad case of boils. Everything failed until I took S. S. S. I am now absolutely cured, and it was S. S. S. that did it."

S. S. S. is sold at all good drug stores in two sizes. The larger size is more economical.

S.S.S. The World's Best Blood Medicine

STATION

G. E. M.

BROADCASTING

STYLES

VALUES

REAL SERVICE

EVERYDAY

BETWEEN 8:30 AND 5:30 P. M.

This Store Open All Day next Thursday

THE GEM THE WOMANS STORE

This Store Open all Day next Thursday

EMIR GROTTO'S

2ND ANNUAL OUTING AND BASKET PICNIC

RIVERSIDE PARK

JULY 4TH

EVERYBODY INVITED

Fun And Amusement For Everyone —Contests of all Kinds Including Trap Shooting, Horse Shoe Pitching, Horse Show and Big Bradley Bathing Beauty Contest.

BAND CONCERT IN AFTERNOON

FIREWORKS IN EVENING

Dancing Afternoon and Evening

COUNCIL DROPS DAM COMPLAINT

Monday night was not considered a busy session for the council men. Not much business was transacted.

Members of the street and roads committee reported that they had instructed John E. Warner to remove his dam, which is located across Buckhorn creek. A motion to take action to compel Warner to remove the dam, was voted down by council.

As a result of an investigation it was learned that the dam did not cause as much damage as was believed, and furthermore it is feared that the matter might end in court proceedings, it was said.

Clerk Dilkhay was instructed to write the engineer to set the curb line stakes on State-st. so that the gas company can place a gas line on the outside of where the proposed pavement will be laid.

The purchasing committee was authorized to buy six charges of chemical for the fire truck.

The sum of $200 from the service fund and $200 of the safety fund were transferred into the general fund.

Council adopted the pay ordinance and adjourned to meet on July 7.

NEWCOMERSTOWN TO PLAY DOVER

Newcomerstown and Dover will clash in a Tuscarawas-co League game at Warner field, in the afternoon of July 4.

The last time Dover faced Newcomerstown the fans got to see a 13-inning game, which resulted in favor of the former by a close score.

A big crowd is expected from both Newcomerstown and Dover.

The home club is undergoing some good practice for this baseball festival.

Here are the games scheduled for July 4 in the Tuscarawas-co League—

Dover at Newcomerstown.
Wainwright at Zoar.
Sugarcreek at New Phila.
Stillwater at Midvale.

Here is the league standing—

	W	L	Pct
New Philadelphia	5	3	625
Newcomerstown	5	3	625
Stillwater	3	2	600
Wainwright	6	4	600
Dover	4	3	571
Midvale	4	4	500
Sugarcreek	2	6	250
Zoar	1	5	167

REV. HINES GOES TO OKLAHOMA

The Rev. J. A. Hines and family have gone to Cordell, Oklahoma where the former has accepted a call as dean of Western Oklahoma College.

Rev. Hines was former pastor of the Church of Christ church in Newcomerstown. His leaving the local pastorate is regretted here.

The Rev. and Mrs. Hines gained a wide circle of friends while located in Newcomerstown. His new position is regarded as quite an honor.

IS FINED FOR FIGHTING WIFE

Harley Vaughn, colored, Newcomerstown, pleaded guilty to the charge of fighting, preferred by his wife in Mayor M. L. Oliver's court. He was assessed a fine of $25 and costs which he paid and was released.

The fight was between Vaughn and his wife, officers said. One of the police said that Vaughn struck his wife with a lamp and cut her lip.

BANNING KNEW STORM VICTIMS

Ex-Mayor W. T. Banning, of Newcomerstown, knew many of the persons who lost their lives last Saturday in the cyclone which struck Lorain and Elyria.

"I recognized many of the names in the papers of those who lost their lives in Lorain," Banning said Monday evening.

Mr. and Mrs. Banning lived in Lorain for more than 12 years.

ALLEN TAKES NEW JOB IN WHEELING

William Allen, Newcomerstown, who has been employed as head mechanic for the Red Eagle Bus Co., which operates between Uhrichsville and Coshocton, has accepted a position in Wheeling, W. Va.

He and his mother, Mrs. Hannah Allen reside on West State-st, and they expect to move to Wheeling soon.

SOLICITOR HAS BABY DAUGHTER

Atty. A. L. Limbach, of New Philadelphia, solicitor for Newcomerstown, was pleased to announce in council Monday evening the arrival of a daughter to Mrs. Limbach on last Sunday afternoon.

Mr. and Mrs. Limbach have named the new arrival Eleanore Louise.

NO CELEBRATION HERE ON FOURTH

There will be no Fourth of July celebration in Newcomerstown, Friday. The main attraction on that date in Newcomerstown in the baseball game between Dover and Newcomerstown of the Tuscarawas-co League.

GLOVE FACTORY IS SHUT DOWN

The Coshocton glove factory in Newcomerstown is shut down, allowing the employees their annual two weeks' vacation. Yesterday was the first day of the vacation.

STORM CAUSES LITTLE DAMAGE

Saturday nights' storm did not cause any damage of consequence in the vicinity of Newcomerstown, according to all reports. In several places trees were uprooted, the creeks went out of their banks but outside of that no property met with damage.

Now You Can Quickly End Stomach Agony

Indigestion, Acute or Chronic, Quickly Yields to Dare's Mentha Pepsin, the Guaranteed Medicine.

When you have any trouble with your stomach such as gas, acidity, heaviness and distention, why fool with things which at best can only give relief.

Why not get a medicine that will build up your upset, disordered stomach and make it so strong and vigorous that it will do its work without any help.

Such a medicine is Dare's Mentha Pepsin, a delightful elixir that is sold by Wimmer-Arnold Co. and all live druggists with the distinct understanding that if it doesn't greatly help you your money will be gladly returned.

It has helped thousands—it will no doubt help you.

REV. MOMBERG TO CONDUCT SERVICES

The Rev. L. C. Momberg, pastor of the Methodist Protestant church Newcomerstown, will have charge of the union services at the M. E. church, Sunday evening.

All Protestant church will be represented at the union service.

SOME WILL SPEND 4TH AT COSHOCTON

Many from Newcomerstown have planned to spend the Fourth of July in Coshocton at the races and park, where there are many attractions during the afternoon and evening. Fireworks will be set off at the park that evening.

MOVES TO CITY

Andrew Wilson and son Elmer Wilson and family left today for Cleveland where they will make their home. Mr. Wilson and son have accepted positions in a file works at Cleveland.

CARR RE-UNION

There will be a reunion of the Carr family at the Stahl home place, near the cement bridge, south of Newcomerstown, July 4. Many related families will be in attendance at this big reunion.

ENTERS SCHOOL

Mrs. L. V. Vogenitz and daughter, Henrietta left for New York last Wednesday where Miss Vogenitz will enter the Lyceum and the Art School at Ithaca, N. Y.

KLAN MEETING

According to posters along the highways, there is to be a big gathering of the Ku Klux Klan in the vicinity of Massillon, O., on July 4.

Men's Style News of the Day—Of Interest to women, also.

The Store of One Idea!

—This is the Store of one idea for men of many ideas. Our one idea is to offer such reliable merchandise as conforms to the highest approved standards of good taste. It's our policy.

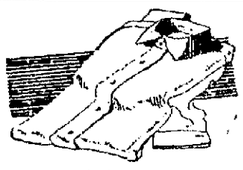

Shirts

—Featuring Manhattan and Bond Street shirts in an excellent selection of all the desired fabrics. Collars attached and with out collars.

$1.25, $2.00 UP TO $7.50

Straw Hats

—Cool and Crisp, New in Weaves, New in shapes and priced right for you.

$2.50, $3.50 to $5.00

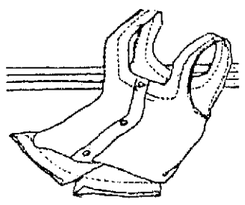

Underwear

—Make Snmmer comfort a certainty by buying your underwear at this store. Every garment carefully tailored to fit perfectly made of the best fabrics obtainable. With sleeves, short sleeves, no sleeves, knee, three quarter and ankle lengths. Specially priced

Athletic Union Suits—79c, $1.00 up to $2.50
Knitted Union Suits — $1.15 to $2.00

Suitability in Summer Suits

When a Man Looks Well and Knows it — Looks Cool and feels it — then he has no dread for mercury-climbing weather. Palm Beach, Mohair and Tropical-Worsted Suits, made to exacting tape and type measurements, such as you'll find here, answer the Summer demand for Good Cool Clothing at Value giving prices. Best thing to do is to see for yourself. Best way to be convinced is to convince yourself.

PALM BEACH SUITS $15.00
MOHAIR SUITS $17.50
TROPICAL WORSTED SUITS $15 to $25

The Bantom Tip

—The Hit of the Season, Here's a new idea in a four in hand tie made of crepe silk with embroidered figure and a popular narrow shape. In different colors, 50 different combinations. See them you'll want several of 'em..... **$1.00**

THE HACK-LORENZ CO.

THE VALUE FIRST STORE

Withdraw

(Continued from Page One)

for cabinet are:

Secretary of state, Harry F. Sinclair.

Secretary of the interior, Albert B. Fall.

Attorney general, Gaston B. Means.

Secretary of labor, J. P. Morgan.

Secretary of commerce, Edward L. Doheny.

Secretary of the treasury, Albert Ponzi.

Postmaster general, Harry K. Thaw.

Secretary of war, William J. Bryan.

Secretary of the navy, Truman L. Newberry.

Secretary of agriculture, Senator Magnus Johnson.

My policies will be broad and many. I will make any promises necessary to get votes whether I can keep them or not.

I will abolish the house of representatives once and the senate three times. All the rubbish in the congressional library will be swept out and the place turned into a cabaret. I favor beer, gin and bourbon of a 98.44 per cent alcoholic content, and all other things that most respectable people are against.

I am not one of those funny people who are too modest to speak about themselves. If I were asked to describe me briefly, but not too briefly, I would say:

"Mr. Krebs, like all other candidates, wears no man's collar. His are all attached.

"Mr. Krebs is unmarried, but open to proposals. He is shy, polished, well-mannered, a lover of nature, a clean liver, honest about small sums, agreeable and skinny.

"In appearance he resembles John Barrymore. He would wear good clothes if he paid a little more for them. Mr. Krebs' report cards at school where all marked excellent'.

"Whatever he does, he does well. He doesn't do much.

"He measures five and one half inches around the wrist, weighs less and less, is blonde and therefore could not be called a dark horse, walks with stately carriage, but mostly sits.

"Mr. Krebs, like most other great Americans, was born in a log cabin of thirty-five rooms and seven baths. When a boy, he sold papers, blacked boots, mowed lawns and shoveled snow to earn money for his schooling and with which to shoot craps.

"Mr. Krebs is fond of me."

Mr. Krebs has not used all the personal pronouns allotted to a candidate, but will in the next paragraph.

I I I I I I I I I I I.

Mr. Krebs spent all last night wondering why Coolidge did not withdraw.

NEWEST NOTES OF SCIENCE

By changing its brushes a new floor scrubbing brush operated by connection with an electric light socket can be used to remove old paint and varnish or to wax or polish floors.

Some 18,000,000 trees have been planted on privately owned lands in Great Britain in the last three years in addition to many millions planted by the government on 10,000 acres.

A multiplying calculator that can be slipped on a lead pencil has been invented.

Wear LYNDE Clothes once, and they'll give you such satisfaction you'll never want any others.

Lynde Clothing Co.

COSHOCTON'S BEST STORE FOR MEN AND BOYS

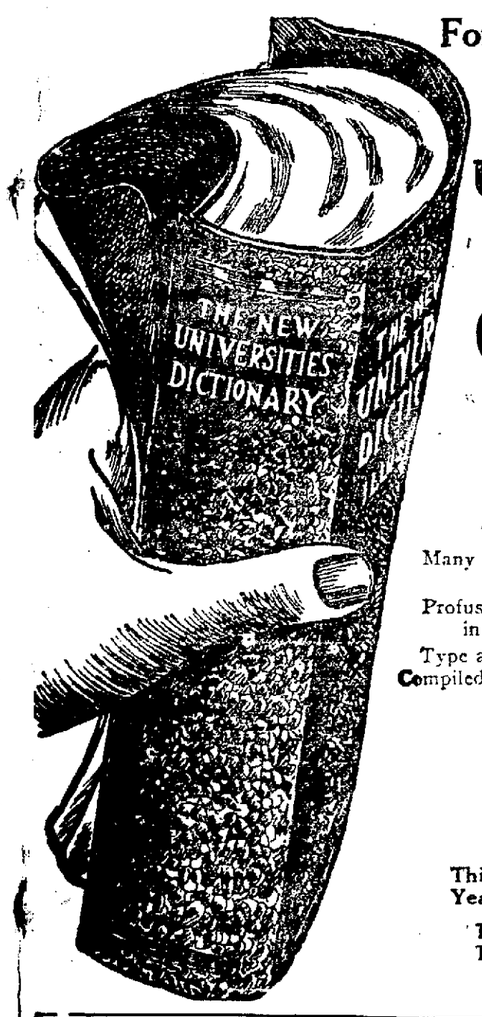

For HOME and OFFICE

THE NEW Universities Dictionary

Can Be Obtained At

Coshocton Tribune

BOUND IN TEXTILE LEATHER, BLACK SEAL GRAIN, LETTERED IN GOLD RED EDGES

TWENTY-TWO DICTIONARIES IN ONE

Many new words, recently brought into general and proper use, not in any previous dictionary.

Profusely illustrated, contains pages and double pages in color.

Type all new, large and clear—easy on your eyes.

Compiled, edited and printed recently—just off the press!

HOW TO GET IT

This Dictionary for 98c and One Six-Month or Yearly Subscription. By Mail 7c Additional.

The Tribune by Mail, six months.....$2.50
The Tribune by Mail, one year.....$4.50

THERE IS NEWS FOR YOU ON THE CLASS PAGE

Sar-a-Lee

MAY-O-NASE

MAKES GOOD SALADS BETTER

Now 25c

AT YOUR GROCERS

COSHOCTON CREAMERY
Distributors

NEWSPAPER ARCHIVE®

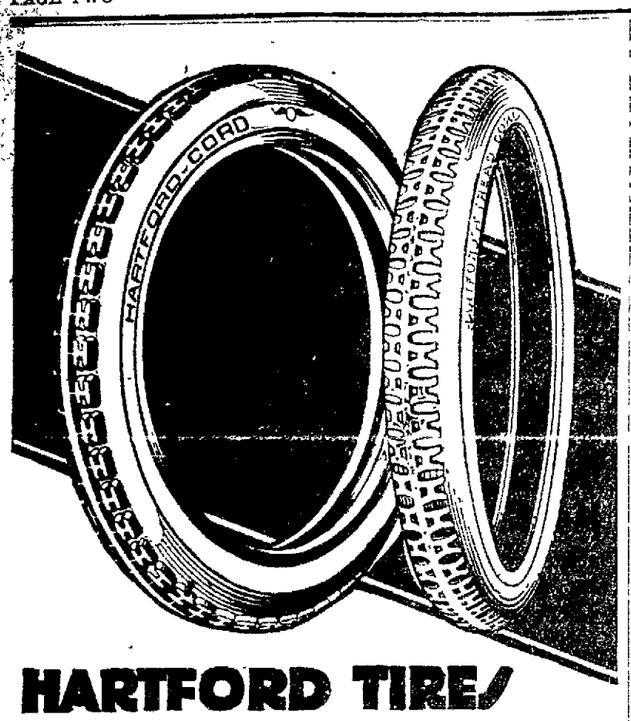

HARTFORD TIRES

ONE way to insure a "safe and sane" motor trip on the "4th" and many days thereafter is to replace your old tires with Hartford Cords.

Hartford Cords in all sizes, Hartford Tubes and the new "H" Tread 30 x 3½ inch Clincher Cord provide efficient, economical tire service at least cost.

THE TRACY-WELLS CO.
Distributors
Columbus Ohio

OVER THE COUNTY

CHALFANTS

Prof. R. C. Maston and family of Elyria were at his farm here for a few days and left Monday of last week for Cedar Point, to attend Ohio Teachers Association.

Mrs. O. L. Butler, of Portsmouth, visited Mrs. A. T. Bell a part of last week.

Rev. L. A. Ensley and family, of Milan, are on his farm here for their summer vacation.

Prof. C. W. Maston and family attended the Ohio Teachers Association at Cedar Point last week.

The group meeting of W. F. M S. of the Wooster district, held here Tuesday of last wek, was an interesting event The exercises continued thruout the day, dinner being served at the church

Miss Bessie Phillips, who goes from the Chalfant Society as a missionary to Africa gave an interesting talk on her plans leading up to that work

Mr. and Mrs. T R. Marton, of Coshocton, are spending the summer on their farm here.

One of the recent social events of our community was the marriage of Miss Martha Noland daughter of Mr. and Mrs. G. F. Noland to Mr. Fulton Wright, of Milfork

Rev. Hales and family of West Bedford, attended the missionary group meeting here Tuesday evening of last week

Warren Dickerson moved Paul Dickerson to Gnadenhutten Monday of last week. Paul Dickerson is employed by the Groff Bros. at Chrichsville.

Mr and Mrs. Dan Dickerson and three of their children motored to Mt. Gilead Saturday to visit the latter's sister, Mrs Charlie Baughman.

Miss Margaret Dickerson who is taking normal work at O S U, was at her home here over Sunday. [illegible] Margaret Case of Columbus

Funeral services for William Compton were held at the home, Saturday, June 21 at 1 30 o'clock in charge of Rev Weyrich Interment was made in Dresden cemetery

Mr. and Mrs Charle Connell of Conesville attended William Compton's funeral Saturday

Mrs. R D Reynolds and Miss Lena Lash, of Trinway attended W M. P. S. meeting here last week.

Chase Ashcraft is trucking lumber to Zanesville

SAVES BABIES, helps grown-ups, comforts elderly people. For cholera infantum, summer complaint, weakening diarrhoea—use
CHAMBERLAIN'S COLIC and DIARRHOEA REMEDY
Take in a little sweetened water. Never fails.

PLAINFIELD

Mrs Ray onder and daughter Janice have returned to their home in Massillon after a two weeks visit with her mother and sister

Mrs. Henry Miller of Birds Run spent a few days with her mother, Mrs Ellen Lawrence.

Hilda Hosick and Hazel Guthrie of Coshocton, visited last week with her mother, Mrs Martha Howard Hosick and wife.

Mrs Jessie Jackson and children of Frazeysburg, spent last week with her mither, Mrs. Martha Stone.

Mrs. B A. Wiggins returned home after a weeks visit with relatives in Pittsburgh

Mrs. Daisy McKee and Miss Delora Criswell are spending the week in Washington D C.

The ladies of the Plainfield M E church will hold their annual ice cream social at the church Friday evening, July 4.

Mary Elizabeth and Bert D. Miskimen, of Sunbury, Ohio, are visiting their grandparents, John Miskimen and family.

MARLATTS RUN

Mrs William Loder, Mrs. Kate Loader, Mr and Mrs Ford Pastor, of Newcomerstown, spent Monday at the William Herbert home.

Jesse Sweitzer called on Thomas Sweitzer Wednesday afternoon

Mrs Grace Miller and Mr. and Mrs. Kinsey, of Chrichsville, spent Friday evening with E. M. Temple and family.

Mr. and Mrs. H. F. Peters and son Merl visited Sunday with Roden relatives.

Mr and Mrs Howard Shaffer and baby, of Uhrichsville, were Sunday guests of Charles Shaffer and family

Mr and Mrs. Charles Peters were callers in Coshocton Sunday afternoon

Mrs Harry Sweitzer, of Newcomerstown, spent Tuesday with Mrs. Thomas Sweitzer.

Mr. and Mrs. Harry Peters and son spent Thursday evening with Clarence Peters at Newcomerstown.

Mrs. E. M Temple and daughter Julia, Mrs. Theodore Art and sons Leslie and Roger visited Mrs. Charles Shaffer Saturday evening

Mr and Mrs Fred Sweitzer visited Wednesday evening with Mr. and Mrs. Vess Beeks, at Newcomerstown

Mr and Mrs William Herbert and son Charles were Sunday guests of the former's parents, Mr. and Mrs. William Herbert.

Mr. and Mrs Mike McCrone and daughter spent Sunday evening in this vicinity.

Miss Dessie Peters is spending a few days at the home of her parents, Mr. and Mrs. William Peters.

William Herbert and Theodore Art spent Sunday evening with George Herbert

Several from here attended Childrens' day program at Evergis Sunday evening

X Ray Service Member Y. C. A.

Etta E. Paynter, D. C., Ph. C.

Wishes To Announce The Opening Of Her

Chiropractic Office

Boyd Building, S. 4th St.

OFFICE HOURS—9 to 12; 2 to 5; 6 to 8.

PHONE 1612

STRAIGHT CHIROPRACTIC SERVICE ONLY

TURTLE? NO!

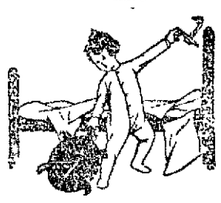

This is a sample bedbug that may be found in this section of the state. Should you find them during house cleaning time don't worry, as it is easy to rid them with the use of the New Chemical P. D. Q. (Pesky Devils Quietus.)

No matter how large they may be, color or sex or where they came from P. D. Q. will kill them and their eggs as if liquid fire had hit them.

Not an Insect powder, no dust or mussy; will not injure clothing, and will actually kill Moths, Roaches, Cooties, Bed Bugs, Flies and Ants and puts an everlasting to the Pesky Devils, as it destroys future generations. Impossible for them to exist with its proper use.

Get from your Druggist's a 85c package; this will make a quart, each package contains a patent spout to get there in the hard-to-get-at places. P D Q. can also be purchased in liquid form in a handy bottle with patent spout in each package.

S. A. D. Sales Co., Wilkins Drug Co. [illegible]

I. B. S. A. FREE LECTURE

A DESIRABLE GOVERNMENT

Do You Want an Entire Satisfactory Government?

—People fled from Europe, coming to America to get away from religious persecution and the rigory of militarisa. When these hardships threatened their freedom here. The result was the American revolution. The French revolution brot further liberties. The World war came to make the world safe for democracy but still democracy is not safe. The rumblings of the Bolsheviki and the Fascisti are the menacing sign of destruction. That the desire of all nations shall come with the inauguration of the promised new government which shall stand forever is the claim of the I. B. S. A. to verify this claim.

Come and hear

C. W. ZAHNOW OF WARREN, O.

PASTIME THEATRE

JULY 6 --- 7:45 Eve.

SEATS FREE NO COLLECTION

C. W. ZAHNOW is associated with [illegible] Bible Study class of the I. B. S. A. He brings a [illegible] of the world events [illegible] discussed by associates in the work. [illegible] Pat believes the moderation that counsel offers.

The lecture uses specific events of our day that fulfill prophecy. The general theme is covered in the booklet, "A Desirable Government" 10c postpaid. Address I. B. S. A. Room No 10, Prew Bldg, Coshocton, Ohio.

She Says:

"I Am Thin"

Her Friend Says:

"She Is Skinny"

If she only knew that she could put on at least 5 pounds of good, healthy flesh in 30 days she wouldn't be worrying about her peaked face and run-down looks

She has tried Cod Liver Oil, but the disgusting, nasty tasting stuff upset her stomach and made her feel worse than before

Doctors and good pharmacists know that Cod Liver Oil is full of vitamines that make flesh, creates appetite, builds up the power to resist disease and chases away nervousness

But it's horrible tasting stuff and every day fewer people are taking it for doctors are prescribing and the people are fast learning that they can get better results with McCoy's Cod Liver Oil Tablets, which Wimmer-Arnold Co., Siegrist & Williams, Page & Lorenz and druggists all over the country are having a tremendous demand for.

It's a wonderful upbuilding medicine for children, especially after sickness, and sixty tablets only cost 60 cents

One woman gained 10 pounds in 22 days and if any skinny man or woman can't put on 5 pounds in 30 days, your druggist will gladly return the purchase price

"Get McCoy's, the original and genuine Cod Liver Oil Tablet."

victory for the married men, Mack Daugherty umpired the game.

Mr. and Mrs. Wessel, of Omaha, Neb, who have been visiting in eastern cities stopped off for a few days with their parents here.

Mrs. Wells Smith is on the sick list

Rev. L. C Momberg and family of Newcomerstown spent Wednesday with Mr. and Mrs. O. W. Sergeant

Mr Bruce Simmons and family of Coshocton, spent Sunday with Mr. and Mrs John Stewart.

Walhonding Route 3

Mr A. R. Campbell had a very pleasant surprise on Sunday it being his sixtieth birthday Those present were Mr and Mrs John Campbell Mr and Mrs Lester Campbell son Gerald and daughter Lyda, Mr. and Mrs Floyd Campbell sons Henry, Edward, Carl and Ernest daughter Ethel, Mr. and Mrs. Thomas Campbell son Earl, Mr. and Mrs Lloyd Lepley son Warren, Miss Ollie and Bessie Campbell and Master Harley and Clifford Campbell. A delicious dinner was served on the lawn

Chris Morningstar was in Newark Tuesday

Bessie and Ollie Campbell were visitors with Mrs. Lucy Morningstar Friday

Mrs Jenness Schooley and daughter Gladys son Clyde are visiting in Sheldon, Ill.

Mrs Nancy Hoyman is spending few days in Mt Vernon.

Mr. and Mrs. Timothy Morningstar, Mrs. Laura Morningstar and children Chris and Lou called on Mr. Roll Campbell Sunday afternoon.

Mr and Mrs Frank Campbell and son Leland and Mrs Flora Campbell were in Mt Vernon Friday.

Mr. and Mrs. Tim Morningstar, Miss Lou Morningstar were in Newark Saturday.

Mr. William Lefley spent Sunday afternoon with Mr Roll Campbell

Mr. Jake Flack shipped a car load of wool Friday.

Mrs. A. L Totten and Mrs Harry Nicholls spent Sunday with Mrs. Jenness Schooley.

COSHOCTON ROUTE 6

Rev Lyon preached at Union Hill Sunday in the interest of St. Luke hospital.

Mr. and Mrs. Fred Dickerson and Mr. and Mrs Harley Cunningham spent Friday in Coshocton

Thomas Brenneman was a business caller in Warsaw one day last week.

Bert Ogle delivered a fresh cow and a fat hog to parties in Coshocton Saturday.

Mr and Mrs. Bert Ogle and children called on Mr. and Mrs. Perley Cunningham Saturday evening

Evaline and Minerva Dickerson spent last Tuesday with Mrs. Bessie Ramsey.

Mrs M. L. Thompson is seriously ill at her home north of Cooperdale

Rev E. H. Thompson was at his mother's bed side Sunday.

Evaline and Minerva Dickerson called on Mrs. Brenneman and family Sunday afternoon.

Mr and Mrs. William Baker called on Mr and Mrs Harry Thomas Sunday afternoon.

Mrs. Leonard Gilmore is on the sick list

Miss Agnes Trego spent a few days with her aunt, Mrs. Bert Miller last week

Homer Trego and Robert Dickerson attended Childrens' services at Pleasant Hill Sunday evening.

Mr. and Mrs. Emmett Cunningham and Mr and Mrs Reames was callers at Coshocton Saturday

ISLETA

The members of the Christian Endeavor Society of the Isleta M. P. church will hold an ice cream social at the Union school house on next Saturday evening July 5 everybody invited to come

Mrs. James Babcock and Mrs Willis Daugherty attended the two funerals of Mr and Mrs. Lewis McClain at Plainfield Saturday

Mr. and Mrs Charles Harstine spent Sunday with the latter's parents, Mr and Mrs Theodore Smith

Mr Benjamin Busby of Steubenville and Mr James Loveless and daughter Ellie of New York City were guests of Mrs Mary Loveless last week

Mr John Frestague and family, of West Lafayette spent Saturday evening with Calvin Smith and family.

Dr C Virgil Calvin and family of Bridgeport, Conn, motored here and spent last week with O W Sergeant and family

The ball game played here Sunday between the married men and single, was won by a decided

RUN-DOWN WEAK, NERVOUS

Benefited by First Bottle of Lydia E. Pinkham's Vegetable Compound

Lancaster, Pa. – "After I was married I became terribly run-down and was weak and nervous. My sister-in-law told me to try Lydia E. Pinkham's Vegetable Compound. My husband got me a bottle at once, and it did me so much good that I kept on taking it. I began to feel well and strong again and was able to do my housework up to the time my baby was born – a nice fat little girl in the best of health. I surely am recommending the Vegetable Compound to my friends when they have troubles like mine, and I am perfectly willing for you to use these facts as a testimonial."—Mrs. ---Mrs. FRANK H. GRAHM, 503 Locust Street, Lancaster, Pa.

Women should heed such symptoms as pains, backache, nervousness, a run-down condition and irregularity, as they indicate some form of female trouble. Lydia E. Pinkham's Vegetable Compound is a dependable medicine for all these troubles. For sale by druggists everywhere.

Local Banks

(Continued from Page One

all monies thus collected to D C Wills treasurer of relief committee care Federal Reserve Bank, Cleveland Ohio

"VIC DONAHEY,
Governor."

In an official proclamation, the governor pointed out the dire need for assistance in the northern part of the state, especially in Lorain, and called upon the people of the state to give financial aid The proclamation follows:

COLUMBUS, July 1 – Ohio is visited by a disaster of magnitude The storm of last Saturday night has taken a frightful toll of life and property in northern Ohio The number of dead exceeds 100 and the property loss practically none of which is protected by insurance will run into tens of millions

The scene of greatest loss and suffering is at Lorain, where conditions beggar description Churches, schools and business houses are demolished Thousands of families have lost their homes mostly mortgaged Streets in the city are blockaded by buildings and wreckage so that ingress on the part of the public may not be possible for weeks Gas connections for fuel purposes may not be restored for two months The need of relief is great and urgent

The American National Red Cross is on the scene rendering wonderful service, protecting, conserving and ministering in its scientifically helpful way The Ohio National Guard likewise is rendering relief, protecting property and maintaining order

"The great problem, however, will be that of rehabilitation in the weeks and months to come I am sure the people of Ohio want to contribute financially to the relief of their neighbors in distress. The great human heart of our state has never failed to respond quickly, nobly and generously in emergencies of this kind.

"Therefore, as Governor of Ohio, I have named a committee of citizens to receive and disburse funds for the relief and rehabilitation of the people in the devastated areas. This committee is composed of Mr. F A. Miller, Columbus, chairman, T. J. Donnelly, Columbus, secretary, D. C. Mills, Cleveland, treasurer, E. H. Baker, Cleveland, Samuel Mather, Cleveland; Warren S Stone, Cleveland; Marshall Sheppey, Toledo; H. S. Firestone, Akron, H. H. Timken, Canton, A. E. Adams, Youngstown; C. F Lettering, Dayton; and William Cooper Proctor, Cincinnati.

"I further designate every national and state bank in Ohio as a collector and depository of relief funds Citizens of Ohio are asked to take their contributions to the local banks, which in turn will forward all such sums to D. C. Wills, treasurer, care Federal Reserve Bank, Cleveland, Ohio Every dollar contributed will be used for relief and rehabilitation.

"In conclusion, therefore, I appeal again to all the people to contribute according to their means and without delay to this vital humanitarian project. Churches, fraternal societies, civic and other bodies are urged to assist as organized agencies toward collection of necessary funds. Mayors of municipalities and the newspapers of the state are asked to assume leadership in urging and facilitating speedy response to this appeal in their respective communities.

"VIC DONAHEY,
Governor."

Japs Tear Down American Flag

TOKIO, July 1—The United States embassy flag was torn down early today by unknown Japanese in protest against the American immigraion law excluding Japanese which will become effective at midnight tonight

Extra forces of police were on duty in the streets as a result of threats by extremists to make an anti-American demonstration.

Foreign Minister Shidhara was to address both houses of the diet upon government policy in connection with the American immigration measure. It was anticipated that the speeches would be friendly in tone, but would voice Japan's vigorous opposition against the principle of exclusion.

To a recently patented extension table are attached two chairs that fold and slide under it out of sight when not used

CHIGGERS

Instant relief on application. Prepare yourself by keeping on hand a bottle of

Eucall Jigger Remedy

35c Satisfaction guaranteed or money back. All druggists

Norwood Products Co., Delaware, O.

Good for all Insect Stings"

Miss M. Mitchell Tells How Cuticura Healed Her Mother

"My mother had a bad breaking out on her head which caused her much trouble day and night by burning and itching. It took the form of blisters at first and then scaled over. It looked terrible and her hair fell out. She lost sleep on account of the irritation, and had been troubled for years.

"She read an advertisement for Cuticura Soap and Ointment and purchased some. After the first application she felt better, and after using two boxes of Cuticura Ointment, together with the Cuticura Soap, she was completely healed." (Signed) Miss Margaret Mitchell, R. 2, Box 57, Spooner Wis., July 16, 1923.

Cuticura Soap, Ointment and Talcum are all you need for every-day toilet and nursery purposes.

Samples Free by Mail Address: "Cuticura Laboratories, Dept B, Malden 48, Mass." Sold everywhere. Soap 25c Ointment 25 and 50c Talcum 25c. Try our new Shaving Stick.

say "Quick" and you'll get

Quick Mother's Oats

—rich and flavory. Quicker than coffee! Quicker than toast!

Here are rich oats, luscious, flavory beyond compare.

They cook in 3 to 5 minutes. Ready while the coffee cooks.

"Fresh milk and rich oats" — that's the vigor breakfast famous doctors now are urging. Now have one every day!

All the richness, the rare flavor that made Mother's brand famous—prepared and served in a jiffy.

Say "QUICK"—Quick Mother's Oats, today to your grocer. Tomorrow enjoy a new delight.

Coupons in every package

Remember, too, every package of Quick Mother's Oats, as well as Mother's Oats and Mother's Aluminum Brand, contains coupons. And these coupons are good for valuable premiums.

That's just another reason for asking for this famous brand.

2 kinds of Mother's Oats Now at Grocers

Quick Mother's Oats and Mother's Oats. Get whichever you prefer

--Standard full size and weight packages—Medium: 1 pounds; Large: 3 pounds, 7 oz."

Newcomerstown Church News

U. B. CHURCH

Rev Max Rafeld, pastor.
Sunday school at 9:30 a. m.
Morning worship at 10:30 a. m.
Union service at the M. E. church, Sunday evening.

BAPTIST CHURCH

No pastor.
Sunday school at 9:30 a. m
Morning service at 10:30 a m.

LUTHERAN CHURCH

Rev. W. L. Heuser, pastor
Sunday school at 9:30 a. m
Morning worship at 10:30 a. m.
Union service at the M. E. church, Sunday evening

M. P. CHURCH

Rev. L. C. Momberg, pastor.
The Women's Missionary Society of this church will meet with Mrs. S. L. Stowe, River and State-sts. Wednesday afternoon at 2:30 p. m.
Sunday school at 9:30 a. m.
Morning worship at 10:45 a. m.
Union services at the M. E. church, Sunday evening at 7 30
The Rev. M. C. Momberg will have charge of the service.

PRESBYTERIAN CHURCH

Rev. Glenroie McQueen, pastor.
Preparatory service at the church on Thursday evening at 7:30 and choir practice at 8:30 p. m.
Sunday school at 9:30 a. m.
Morning service at 10:30 a m with communion.
There will be union service at the M E. church, Sunday evening.

M. E. CHURCH

Rev. T. I Hanson, pastor
Sunday school at 9:30 a. m.
Morning worship at 10:30 a. m.
Union evening service at 7:30 p. m. Sunday.

The action of a spring makes the word "off" appear in the front of a new electric fuse plug when the fuse blows out. the word "on" showing as long as the device is in working order.

Try a Tribune Class Ad.

TO WHITEN SKIN WITH LEMON

The only harmless way to bleach the skin white is to mix the juice of two lemons with three ounces of Orchard White, which any druggist will supply for a few cents. Shake well in a bottle, and you have a whole quarter-pint of the most wonderful skin whitener, softener and beautifier.

Massage this sweetly fragrant lemon bleach into the face, neck, arms and hands It can not irritate. Famous stage beauties use it to bring that clear, youthful skin and rosy-white complexion, also to a freckle, sunburn and tan bleach. You must mix this remarkable lotion yourself It can not be bought ready to use because it acts best immediately after it is prepared.

Quick Safe Relief

CORNS

Dr. Scholl's Zino-pads stop corns hurting *instantly*. Remove the *cause*—friction and pressure. They are thin, medicated, antiseptic, waterproof. Absolutely safe! Easy to apply. Get them at your druggist's or shoe dealer's.

Three Sizes—for corns, callouses, bunions

Dr Scholl's Zino-pads

"Put one on—the pain is gone"

FORD CARS

Are easy to buy on our deferred Payment Plan.

A. P. Richey Co.

Third and Walnut-Sts.

Coshocton, Ohio.

The Seal of Quality Paint

In Tune with Nature

¶ With the coming of Springtime, Nature decks the earth in her fairest fabric, presenting fresh and delicate symphonies of color in flower, wood and field.. . ...

¶ Just as Nature regularly rebeautifies the earth, bringing old things new life each Spring—so should we, as home owners, keep our houses fresh and new with a beautiful and protective covering of good paint.

¶ *Hanna's Green Seal Paint answers every purpose—the formula is on the package. It looks best and wears longest.*

¶ *When it's time to think of painting—think of Hanna. Remember the famous Green Seal—for 36 years the standard.*

Dependable Paint ..... Since 1888

BRUSHWOOD'S CENTRAL HDW., Cor. Main & Sixth.
DARLING BROS., Warsaw, O.
MINNER'S STORE, Conesville, Ohio.

NEWSPAPERARCHIVE®

BIG CELEBRATION J-U-L-Y 4th BIG CELEBRATION

Coshocton Lake Park

Band Concert — Fire Works — Best Ever

BATHING and BOATING DANCING --- Afternoon - Eve.

LLOYD FOUTZ 8 OHIO STATE BOYS
Will Furnish the Music

CINDERELLA Tonight

YOUR LAST CHANCE TO SEE
OWEN MOORE—SYLVIA BREAMER
TULLY MARSHALL—ROBERT McKIM
in the Saturday Evening Post Story
"THUNDERGATE"
Also Two Reels of Good Comedy.
ADMISSION—Adults 25c, Children 10c

TOMORROW AND THURSDAY
BUSTER KEATON IN—
"OUR HOSPITALITY"
The Greatest Seven Reel Comedy Ever Screened

SOCIETY

Call Phone 205

One of June's most beautiful weddings was solemnized at 10 o'clock Saturday morning, in St. Patrick's church, Cleveland, when Miss Annette Gallagher, of Lakewood became the bride of Jerome O. Hanley, son of Mr. and Mrs. T. J. Hanley, 803 Chestnut-st.

At the appointed hour the bridal party entered to the strains of Mendelssohn's Wedding March, played by the church organist. The ushers, Dr. James Couzens and Joseph Corrigan, classmates of Mr. Hanley led the way to the altar which was banked with ferns, palms and grouped with large vases of white peonies and candles, the only light in the church at this time falling from the soft glow of the many candles. At the steps of the altar the ushers were met by the three priests who celebrated Solemn High Mass. They were Daniel Gallagher, brother of the bride who read the marriage service, Father Barry and Father Feighn Monsignor Moran.

Next came Miss Mary Margaret Hanley, sister of the bridegroom, wearing a fetching frock of ecru lace over green taffeta, finished with a turquoise blue bow. Her flowers were an arm bouquet of Killarney roses delphinium, and Babies breath.

The second bridesmaid, Miss Helen Lowe, followed, gowned in a dress similar to Miss Hanley's, caught with a very deep blue bow, and carrying an armful of the Killarney roses, Babies breath and larkspur.

Preceeding the bride came Miss Agnes Gallagher, her sister, as maid of honor, cleverly costumed in a pink creation, corresponding to the bridesmaids models. Her huge bouquet of Killarney roses, forget-me-nots, and the wreath of rosebuds in her hair, blended in with the entire setting.

Edward Carney, a classmate of Mr. Hanley's attended him as best man, coming from the side santuary, and meeting the bride outside the altar rail.

The bride entered on the arm of her brother, Dr. Farrell Gallagher, who gave her away in marriage. She was lovely in her bridal gown of white crepe romaine, heavily embellished with rhinestones and pearls, simply made. Her extreme length tulle veil was caught to a cornet of Chantilley lace and orange blossoms, ending in a long court train, and carried by her cousin, Francis Feighn, attired as an acolyte in white cassock and lace surplice. Her shower bouquet was of Birdes roses, swansonia and lilies of the valley During the ceremony the organ softly played Mendelssohn's Wedding March, changing to Lohengrin's Wedding March as the bridal party left the church.

Immediately following the nuptial service, a wedding breakfast of decidedly attractive appointments was served in the home of the bride's mother, for 34 guests, members on the immediate families. Members in the entire bridal party were seated at the bride's table, made beautiful with bunches of roses, larkspur and white candles. Other guests were seated at small tables placed thruout the house. Cube cut strands of crystal beads were the gift of the bride to her attendants, while Mr. Hanley presented his best man and ushers with mother of pearl cuff links.

The bride is the daughter of Mrs. Ann Gallagher, of Lakewood and an exceptionally talented and charming young woman. She was graduated from St. Patrick's Parochial school from the Cleveland Normal School and for the past four years has been engaged as teacher in the public schools in Cleveland.

The bride is very prominent socially and a favorite among her many friends and associates.

Mr. Hanley, the youngest son of Mr. and Mrs. T. J. Hanley is affiliated with his father in the Hanley Milling company, as salesman. He is a graduate of St. Ignatius high school and later received his A. B. degree from the College of St. Ignatius, which at the present time is Carroll University.

Mr. Hanley and his bride left by motor for a ten days honeymoon trip to Delaware Gap, N. Y. Upon their return they will make their home in Coshocton. For the present they will probably reside with the bridegroom's parents awaiting the completion of their attractive new home in Orange-st.

Among the out of town persons attending the wedding were Father Daniel Gallagher, of Geneva, Dr. and Mrs. William Gallagher and small son, of St. Louis, Mo., Mr. and Mrs. D. C. Mulholland, of Detroit, Mich., and Mr. and Mrs. T. J. Hanley, Mr. and Mrs. Ramey Curtis, Mr. and Mrs. Ambrose Hanley and Miss Mary Margaret Hanley, of Coshocton.

Mrs. Lauress Davis, East Main-st, will entertain the Talkalot club members, Tuesday evening, in the home of her mother, Mrs. Jay Martter, 114 Walnut-st.

Harry F. Strong, 720 Locust-st, is spending a few days in Chicago, Ill., on business.

Mrs. Emma Paynter, Denman-av, has moved to south Fourth-st, where she is making her home with her daughter, Miss Etta Paynter, a recent graduate of the Palmer School of Chiropractic

---

Mr. and Mrs. Edward Frew and Miss Mary Lyle, 301 south Third-st and Miss Mary Stewart 639 Walnut-st, left Saturday for a several days holiday with the former's son and daughter-in-law, Mr. and Mrs. James Frew, of Clyde.

Returning, Miss Stewart will stop in Norwalk for a short stay with former college friends

---

Miss Lucile Carpenter has returned to Canton, her home, after visiting for the past week with her aunt, Mrs. Guy McCleary, 920 Orange-st.

Mr. and Mrs. McCleary, and Mrs. John Schwartz, 622 south Fifth-st, had as their week end house guest, Mrs. Schwartz's son-in-law and daughter, Mr. and Mrs. Carl Dunerlere and sons Paul and Floyd, of Mt. Vernon.

Arthur Knight, of Mansfield was the guest of his mother, Mrs. W. T. Knight, 304 north Ninth-st, over Saturday and Sunday.

Miss Nellie McCullough, of this city, has returned home from a visit to Elyria, with friends.

Miss Bertha Rodman, a bride-elect was complimented with a dinner party of decidedly attractive appointments, Monday evening, at 6:30 o'clock when Mrs. Paul Johnson entertained at her home, 412 south Seventh-st.

Centering the table was a bride's cake, topped with a miniature bride, appropriately dressed. At either end were placed pink candles in crystal holders, tied with bows of filmy pink tulle. Dainty nut baskets, fashioned in the pink, assisted in carrying out the decorative color scheme. Places were laid for Miss Bertha Rodman, Mrs. Leo Unger, Miss Kathryn Wimmer, Miss Cecelia Matt, Miss Mary Wagner, Miss Bertha Trenor, Miss Beatrice Rodman, Miss Kathryn Karshner, Miss Helen Welsh, Miss Anna Haverick, and the hostess

Mrs. Adeline Hare, mother of Mrs. Johnson, assisted in serving. Following dinner, the guests presented the bride-elect with a beautiful boudoir lamp.

Miss Rodman will again be honored with a party when Miss Cecelia Matt, 420 Elm-st, entertains this evening, at her home.

Honoring C. S. Wilson on his birthday anniversary, a number of friends and relatives gathered at his home on the Coshocton-Chili road, Friday evening, giving him a delightful surprise

Games and amusements furnished diversion thruout the evening. Later refreshments were served to C. S. Wilson the guest of honor, Mr. and Mrs. John Brown and children Helen, Alice and Clifford, Mr. and Mrs. Ross McCullough and sons Rodney, Dwight and Dent, Mr. and Mrs. Arthur Miller, Mr. and Mrs. George McCullough, Mrs Hamilton Luke, Mrs. C. S. Wilson sons Chester and Clarence, and granddaughter Evelyn and Mildred Miller, Miss Bertha Levengood, Miss Gertrude Wilson, and the Messrs. Jesse Levengood, Walter Taylor, Clinton Brink, Carl Barrick Howard Taylor and Alpha Adams.

Mr. Wilson received many beautiful gifts

The Ladies Aid society of the Emmanuel Lutheran church will meet in the home of Mrs Walter Sherretts, 1435 East Main-st, at 7:30 o'clock, Wednesday evening, July 2.

Miss Lenora Wheaton, of Washington, D. C., has returned home after spending the past week visiting her brother-in-law and sister, Mr. and Mrs. Harry F. Strong, 720 Locust-st.

The Ladies Aid and Woman's Foreign Missionary society of the Canal Lewisville M. E. church will meet Thursday, July 3, in the home of Mrs. T. K. Finlay.

The meeting is called for 1 30 o'clock

After visiting with friends in Lexington thru the past week, Miss Opal King returned Monday afternoon to her home in East Main-st.

Miss Margaret Barcroft, Cambridge-st, returned Monday from a week end holiday in Akron, visiting friends.

Mr. and Mrs. Charles Heiman, 441 Chestnut-st, were in Barberton over the week end, returning Monday from a visit with the former's brother and sister-in-law.

After a several days visit with her daughter, Mrs. T. M. Adams, in New Philadelphia, Mrs. M. J. Parks returned Sunday to her home in Conesville.

Miss Mary Patterson, 128 south Twelfth-st is spending her fortnight's vacation period in Detroit, Mich., with relatives and friends.

Mrs. J. E. Swalley, 1505 east Orange-st, visited in Canton over Sunday with friends and relatives.

Miss Marian Conley, of Lockport N.Y., is expected to arrive Thursday for a visit with her uncle and aunt, Mr and Mrs. Sylvester Welsh 340 south Tenth-st.

Mrs. B. S Abel, 448 Locust-st, will go to Uhrichsville, Tuesday evening, to be the guest of her sister, Mrs. W. H. Miller for a few days.

Mr. and Mrs. Donald Whitacre and son Warren, of Alliance, were guests over Saturday and Sunday of Mr. and Mrs. C. A. Whitacre, 778 South Lawn-av.

Mrs. Mary Anders, of Olympia, Wash, left Tuesday for Springfield for a visit with her brother, Arthur Moore and family. Before returning home, she will visit in Columbus and Cleveland.

Edward W. Jacobs and Russell Jacobs, Mulberry-st, motored to Lorey, O., where they attended the funeral Tuesday afternoon of the late J. W. Crooks, vice-president and treasurer of the Ohio Farmers Insurance Company.

Mrs. F. D Johns scored highest at her bridge club, Friday evening which was entertained in the home of Mrs. Otis G. Morse, 318 Chestnut-st

Preceding the game a delicious dinner was served at 6 o'clock. Places were marked for Mrs. A. E. Gall, of Cleveland, Mrs. F. D. Johns Mrs H. B. Hunt, Mrs. Vincent Thrapp, Mrs. Charles Heiman, Mrs. Russell Hanlon, Mrs. G. C. Mitchell and Miss Beulah Darnes.

On Monday Mrs Morse again entertained with three tables of bridge, the guests being members in another card club

---

The bridge dinner arranged by Mrs Harold Bechtol at her home near Orange, Monday evening, complimented her sister, Mrs. Herman Boyer, of Passaic, N. J.

Following the dinner three tables were in play with first and second score favors going respectively to Mrs. Boyer and Mrs. William B Lynde. Low score was held by Mrs. Edward Welsh, of New York City, N. Y.

The guest list included Mrs. Boyer, the guest of honor, Mrs. Ray Priest, of Loudonville and Mrs Edward Welsh, of New York City and the following members in the P. D. Q. bridge club, Mrs. Lynde, Mrs. D. E. Thaxton, Mrs. Charles Gill, Mrs. C. R. Bell, Mrs Carl Hawthorne, Mrs. W. W. Bostwick, Mrs. Clarke Williams, Miss Helen Lamberson, Miss Ruth Coe and Miss Helen Denman.

The members of Trinity Guild of Trinity Episcopal church will enjoy a picnic supper and outing at the cottage of Mrs. Samuel Gamble Coshocton Lake Park, Tuesday evening.

Mrs Ben M. Hardy and son James, 834 Chestnut-st, left Sunday for Marietta, where they will visit for one month with Mrs. Sarah Hardy.

Miss Ruth Gosser, 236 south Second-st, returned Sunday evening from a week's motoring trip thru Pennsylvania, Maryland, Virginia and Washington, D. C., having accompanied a party of Canton friends.

Word has been received from Mr. and Mrs. R. G. Clark, of Lorain, who were in the devastated section during the recent storm, that they were unharmed.

The Clarks formerly resided in Coshocton, where Mr Clark was affiliated with the Western Union.

Mrs. Robert Q. Baker Cambridge-st, will be hostess to her bridge club members Wednesday, when she entertains with a dinner at her home.

Mr. and Mrs. Harry Crawford, Miss Maude Crawford, Miss Helen Coover, and John and Robert Crawford, of Shelby, have returned home after spending the week end in Coshocton with the Misses Elizabeth and Sara Crawford, 220 south Eighth-st.

Miss Agnes Stone, daughter of Mr. and Mrs. C. A. Stone, north Third-st, who has been attending the Salvation Army Training college, in New York City, was commissioned lieutenant, June 23, and at present is assisting in the opening of a new corps at Cuyahoga Falls.

M. H. Denzer, 647 Poplar-st, has gone to Magnetic Springs, Michigan, for a week's stay.

Mrs. Lewis Mirise will be hostess to the members in the Ladies Aid society of the Roscoe M. E. church Tuesday evening, at 7:30 o'clock.

The Rev T. W. Cornell, of West Lafayette, performed the marriage services Monday afternoon at 1 o'clock for Miss McCleary of West Lafayette and Howard Medley, of Stockport.

The service was read in the home of the officiating clergyman.

The bride is a prominent teacher in the Coshocton-co schools while the bridegroom operates a barber shop at Stockport.

After a several days wedding trip thru the northern part of the state, Mr. and Mrs. Medley will return to Stockport where they will reside.

The Sarah Leonard Guild of Trinity Episcopal church will enjoy a social meeting in the rectory, 112 south Seventh st, Wednesday afternoon, at 2 30 o'clock

The invitation is extended to all women in the parrish A silver offering will be received.

Mr. and Mrs Alvin Limebaugh and son Arthur and Eleanor Jane Denzer, 647 Poplar-st and Walter Wagner, 644 Walnut-st visited over Sunday with Mr. and Mrs. Vincent Reed in Uhrichsville, and also attended the baseball game at New Philadelphia.

Mr. and Mrs William Champanois, 243 South Lawn-av, arrived home Monday evening from Canton, where they were week end guests of Mr. and Mrs. J. F. Albertson, Hursh-pl.

A family reunion for a large number of their relatives was held Sunday in the home of Mr. and Mrs. Charles Bryan, near Frazeysburg.

Among those present were Mr. and Mrs. George McCullough and Mr. and Mrs Robert McCullough, of St. Louis, Mo., Mr and Mrs. Fred Noble and children Marcene and Barbara, of Crestline, Miss Evelyn Farrell, of Fort Wayne, Ind., Mr. and Mrs Jesse Dayton and daughter Louise and Mr. and Mrs. Lester Gadd, of Newcomerstown, Mr. and Mrs. Alfred Fulweider, Mrs. Russell Griley and daughter Mary Martha Mr. and Mrs. John Mills and children Arthur, Donald, and Rolland, and Andrew J Griley and son Richard, of Coshocton, Mr. and Mrs William King and Mr. and Mrs. Hamilton Parks, of Adams Mills, Mr. and Mrs. Clarence Parks and children Nellie, Carl, Ida and Russell and Charles Crossley and son Virgil of Conesville, Mr. and Mrs. A. J Prior and children Alice, James and Donald, Coshocton Route 6, Mrs. Henry Bice and Mrs. James Osler, of Coshocton and Mr. and Mrs. Charles Bryan and daughter Lucile and J. W. Flannery of Frazeysburg.

District 4 of the Sacred Heart church will meet Tuesday evening with Mrs. Mike Abood, 333 Hay-pl

---

Edwin Mirise, 418 south Ninth-st, left Sunday for a fortnight's holiday with his uncle and aunt, Mr. and Mrs. McDougall, of Ann Arbor, Mich

---

Mrs H. L Gresham and son Robert, of Lakewood, is visiting with the former's parents, Mr. and Mrs. E. P. Miller, 742 Elm-st.

Mr. Gresham will motor thru Thursday and visit in Coshocton over the week end.

Sunday, Mr. and Mrs. Gresham and son, accompanied by Mr and Mrs. E P. Miller, Mr. and Mrs. R. C. Jacobs, Mulberry-st and Robert Miller, Sixteenth-st, will motor to Lakewood. The Coshocton party will visit for one week in the Gresham home in Lakewood.

BATHING — DANCING — BOATING
LAKE PARK DANCE
TONIGHT
8 TO 12. PARK PLAN.
Yingling's 7-Piece Orchestra

HALLER WITH BUICK

Jesse Haller, who for the past 22 years has been associated with William West, in the West meat market, has become a member of the sales department of the Coshocton Buick Co., it was announced Tuesday.

Balloting

(Continued from Page One)

Adoo," declared the anti-McAdoo leaders.

"We have an irreducible minimum of 367 votes which will never allow the nomination of Smith," declared the anti-Smith leaders.

With these conditions facing the convention, the prediction was general that the show will last just as long as it takes to find a man they can get together on—and no longer. It may come today, more probably it may take until Thursday or Friday.

When the delegates, wearied from nearly ten days of constant fighting heat and oratory, returned to Madison Square Garden today for a resumption of the balloting, neither McAdoo nor Smith had yet polled his maximum strength. That much was admitted by both sides.

McAdoo closed in the early hours of this morning with 479 votes, 71 short of a majority and 253 short of the two-thirds required.

Neither McAdoo nor Smith having yet shot their respective votes, they must be allowed to run a while yet. Smith's managers, looking at the 479 votes on the fifteenth ballot and scanning the places from whence they came, conceded that McAdoo can push his strength up to slightly beyond the 500 mark But they asserted with positiveness he cannot go much beyond. Some of the more generous even concede he may get a majority, 550, but that is the maximum, in their opinion, that he can poll.

McAdoo's handlers, looking at the 305 1-2 that Smith polled on the fifteenth and then perusing the score cards which showed Cox still getting Ohio's 48, Illinois giving Smith but 18 out of its 58, Maryland still giving Ritchie 16, Pennsylvania unwilling to disclose more than 37 1-2 for Smith thus far and Michigan showing but ten and a half for the governor—looking at all this they conceded that Smith can run his total up to 400 and beyond any time his managers give the word to take the wraps off.

There were indications today before the sixteenth ballot started that the McAdoo people were beginning to find the going rough.

Fights have been started in a number of McAdoo delegations against the unit rule which requires the whole vote of the state to be cast as the majority dictates. The McAdoo margin of control in some of these is very narrow, one or two votes, and the anti-McAdoo people in them are beginning to agitate the question of "how long do we have to ride this way."

There were reports last night of disaffection in the Oklahoma delegation of 20, but the stuck to McAdoo anyway. There were reports this morning of Tennessee getting restless under the McAdoo yoke and beginning to cast amorous eyes at John W. Davis, the Tennessean's love of San Francisco thru 44 tense ballots. In the Canal Zone of six delegates, three are for Smith, and but for a ruling of Chairman Walsh the unit rule of balloting already would be broken. Missouri's factions on the McAdoo question have already come to blows.

On the other hand, Smith's control seems more secure, altho his total strength is not so great. Starting with New York's formidable bloc of 90, the New York governor has the entire vote of but two other states—New Jersey and Rhode Island, and these are bound to him not by the unit rule, but by personal loyalty and esteem.

Many of the predictions of the McAdoo managers have already fallen by the wayside. Before the balloting started they predicted a majority by the fifth and a nomination by the tenth. How much they failed in this is now history. At one point, the tenth ballot, they had to plead with Kansas to drop Gov. Jonathan M Davis in order to show any real progress at all. That was after the eighth and ninth ballots had shown McAdoo stationary at 444.6.

Carter Glass forged to the front in the overnight "dope" even tho he did not do much in the way of votes on the first 15 ballots.

His managers asserted today that a number of southern states were growing restive under the McAdoo deadlock and would, in the end, turn to the Virginian as a Southerner, born and bred, who has the prestige behind him of having served as one of the Democratic leaders of the house, as an officer in the Wilson cabinet, and as one of the Democratic leaders of the senate. His opponents, however, were seeing to it today that delegates were informed that Glass favored the Mellon tax plan, which the Democratic platform adopted here specifically condemns, and they are also seeing to it that the knowledge becomes general that Senator Glass voted against the soldier bonus last session of congress.

These stamp him anything but a "progressive Democrat" and serve as proof of his being out of sympathy with the general trend of his party during recent months.

The Ralston boom, so formidable 48 hours ago, seemed today to have suffered a frost. Whether it is deadly or not remains to be seen.

Tom Taggart, who has been piloting the Hoosier senator here, has to some extent alienated the anti-Klan faction. He refused to play with his old friends in New York, Illinois or Massachusetts by giving them the two or three votes necessary to insert an anti-Klan plank in the platform when they begged for them and the telegram from Ralston, explaining his stand on the Klan, which Taggart so industriously circulated yesterday, was characterized by the bitter anti-Klanners today as "pussyfooting."

The sourness with which the old friends of Taggart look upon the Ralston candidacy was exemplified by the fact that for eight ballots Senator Ralston got absolutely nothing except the 30 votes for Indiana, and that at no time was he ever able to run his total above 32 1-2.

At the same time, Brennan, in the Illinois delegation, was continuing to give ten votes to ex-Gov. James M. Cox, of Ohio, and ten to Gov. J. M. Davis, of Kansas with a scattering to others. In Pennsylvania it was the same story.

John W. Davis, in the opinion of most observers, continued to loom today as the most formidable contender He started with 31 votes on the first ballot, picked up one on the second, two on the third, a half on the fifth, and then, thanks to Louisiana's block of 220, climbed up to 64 1-2 at the close. The figures are not as impressive as is the fact that Davis has a wealth of secondary strength in the southern and mid-west states, once the expected "break" comes in the ranks of the two leaders.

Today will probably see some sharp maneuvering and some real spurting.

The McAdoo managers, nervously apprehensive of their ability to hold their lines for another day such as yesterday, planned to shoot with everything they possess during today's battle.

They frankly expected to get Mississippi's 20 sometime during the day, looking for the dropping of Senator Pat Harrison.

They also were making overtures to Taggart for Indiana's 30 undismayed by their efforts thus far in that same direction.

One of the matters of keenest speculation when the convention opened this morning was how long Ohio's 48 will continue to ride with Cox. This block is being held in reserve by the anti-McAdoo leaders and most of it can be shot into the breach on a word from Ed. H. Moore.

HEAR!
Homer Rodehaever
—At Grace M. E. Church
Thursday evening, July 3, at 8 o'clock. Adults 50c, Children under 12, 25c.

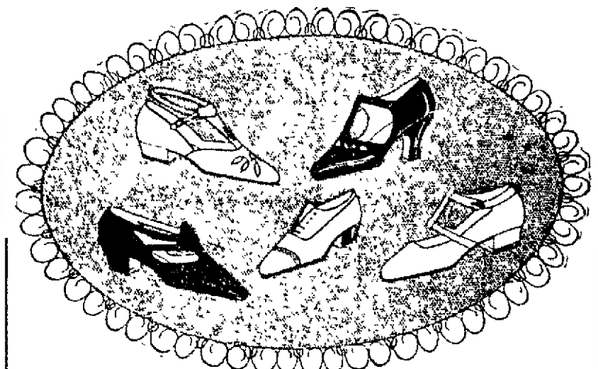

DRESS UP YOUR FEET FOR THE FOURTH ---

MANY NEW ATTRACTIVE STYLES HAVE JUST ARRIVED—CHOOSE HERE FROM THE VERY NEWEST DESIGNS AT PRICES THAT ARE PLEASINGLY LOW.

3.95 to 9.00
WE SELL "GORDON" HOSIERY

CANTWELL'S
SHOES - HOSIERY

FIVE IN ONE FAMILY FIND TANLAC EFFECTIVE

McMasters Says Medicine Is Household Remedy For Self, Wife And Children.

"Well, sir, I've heard a lot about happiness depending on health but I never realized how true it was until I saw what a wonderful change this Tanlac made in my own home and family," recently stated L. M. McMasters, well-known citizen of Chesapeake Ohio

"For two years, stomach and liver troubles kept my whole family, including myself and my wife, badly run down Constipation, nervousness lack of appetite and sleeplessness also attacked first one, then another, our three children caught colds easily and, in fact, we were undergoing treatment for something or other nearly all the time.

"But soon after we began taking Tanlac, we were all eating better, looking better and enjoying fine health Tanlac has been our family medicine ever since and keeps us all on our feet, happy and contented As a health giver, Tanlac certainly takes the palm."

Tanlac is for sale by all good druggists. Accept no substitute. Over 40 Million bottles sold.

Tanlac Vegetable Pills, for constipation, made and recommended by the manufacturers of TANLAC.

ELKS NOTICE
—Meeting Tonight at Lodge Rooms—
Business of Importance.
J. VINCENT THRAPP.

NEWBERRY'S
Will Be Opened All Day
THURSDAY, JULY 3rd
—To Supply your many needs in Picnic Supplies. Dry Goods, Candy, etc.

NEWSPAPERARCHIVE® NEWSPAPERARCHIVE®

BUCKEYE BREVITIES
Gathered by I. N. S.

TODAY'S BRIGHT SPOT

What could be more disconcerting and more ill-mannered than to refuse to stay dead when the coroner, who also happens to be a practicing physician, pronounces you so?

Archie Connors waxed belligerent in Defiance the other day and got into a fight with Jack Lewis, showman. At the first exchange of blows loyal Mrs. Archie Connors promptly fainted. It had the desired effect, putting a halt to hostilities. But she refused to be revived.

Whereupon Dr. G. E. Winn, who is also coroner, was called posthaste. He found Mrs. Archie still in a faint, and, after a hasty examination, announced to a breathless husband and his now awed opponent in most solemn tones, "She's dead!"

Mrs. Archie, like the woman she is, came to immediately. So, there being nothing else left to do, the venerable Dr. Coroner Winn then gave his attention to reduce the swelling of the "dead" woman's husband's nose, which had come in violent contact with a flying fist.

COLUMBUS—Everything is being put in readiness for the opening here next week of the harness horse race meet. All the Grand Circuit drivers and many who are not so famous are coming with their star performers. A number of big stake events will be programmed as added features of the meet. The pacers and trotters due to display their speed of hoof here include some of the best in the game.

ELYRIA — Jacob Mitloba of Brownhelm Station beat his wife, it was charged. Justice S. J. George promptly fined him $10 and sentenced him to 30 days in the county jail.

DEFIANCE—S. A. Buchanan, of Bellefontaine, has been appointed chief engineer and Carl Wahl, this city, has been named assistant engineer for construction of the new state dam four miles east of here at Independence, across the Maumee river. The work is expected to proceed steadily from now on.

ATHENS—Theodore Rypma, a young Dutch farmer living near here, has just returned from a 18,000 mile motor trip which lasted a year and took him into nearly every nook and corner in the west. He left with five tires, returned with four of the original set, and never had his car in a garage for repairs the whole time, he says.

MARTINS FERRY — Suit for $10.01 has been filed in common pleas court at St. Clairsville by The Neff Lumber company against Stephen Shouster. The constable's fees for serving the subpoenas were approximately six dollars. It is believed to be the smallest amount demanded in a civil suit here. Plaintiff alleges the $10.01 is due for supplies.

URBANA—Judge and Mrs. H. H. Banta returned home the other night late after attending a social affair. On entering they heard a noise which sounded like a burglar jumping from a rear window. The Judge switched on the light, investigated, and found Mrs. Banta's mother, Mrs. Mary Lohr, lying unconscious at the bottom of a small flight of steps. Mrs. Lohr had fallen when, mistaking the entrance of the Banta's for that of burglars, she had sought safety. It was her fall that created the noise the Bantas thought was made by intruders. Mrs. Lohr was not hurt seriously.

BELLEFONTAINE — Thornton Runner, 18, is facing a charge of criminally assaulting Vivian Titus, 10-year-old girl. The attack is said to have taken place in the basement of a church when boys and girls were being drilled for Childrens' Day exercises. Physicians said the girl's mental state and fear prevent her telling a coherent story.

MARION—The Red Cross class in life saving has been started here with two members. The work is in charge of Ralph Bacon, this city who has a life-saving certificate as examiner from the National Red Cross.

MIDDLEPORT — While Dennis Beckley was doing his farm work near Dexter the other day, a violent windstorm came up. Beckley was compelled to grab hold of a tree and clutch it tightly to keep from being blown away. The tree was blown down and he was pinned beneath it. To climax it all, a minute later he saw his barn crumble before a heavy gust of wind, the debris being blown away in all directions.

NEWEST NOTES OF SCIENCE

Of European invention is a sheet metal stove pipe drum which is claimed to radiate more heat in a room than the stove with which it is used.

Refined eucalyptus oil has been found a practical substitute for gasoline as motor fuel, having the advantage that when used in combination with other fuels no carbon forms.

Formerly dependent upon other nations for its dyestuffs, Great Britain now is making about 80 per cent of its own.

If you haven't made up your mind how you are going to spend the "Fourth"—the greatest outing day in our National calendar of "joy days," you'd better do it now. What to wear; The advertising suggestions below will prove splendidly helpful.

WASH SUIT SALE
Now is the time to buy those wash suits at your price.
$1.19 TO $2.48
BUY A SEASON'S SUPPLY

HOSIERY SPECIALS
$1.00 SILK ...79c
75c SILK 59c
50c LISLE 39c
2 PAIR HOSE SPECIAL
25c

SALE
MEN AND YOUNG MEN'S FINE SUMMER SUITS
MEN, These Suits are Absolutely All-Wool Guaranteed
$30 VALUES
Single Breasted
Double Breast'd
Medium Colors
Light Colors
Blue Serges
Mixtures
$22.50
$30 VALUES
English Mod.
Regulars
Shorts
Stubs
Longs
Stouts

Sale of Men's
Union Suits
$1 Athletic Union Suits
79c

MEN'S ATHLETIC U. SUITS 75c VALUE
48c

Dress Up For The Fourth In a New BUCKEYE CAP
ALL THE LATEST STYLES AND PATTERNS
$1.98
$2.48

Sale of Boys'
2 Pant Suits
15% Discount
ALL SIZES
ALL PATTERNS

BOY LIBERTY HOSE 35c VALUE
25c

Your Straw Hat

—Never have we shown as interesting and as attractive a stock of straw hats as right now. Your style is here.

$1.98 TO $4.98

New Ties for the Fourth
Peter Pans and Radio Dots
48c to 98c

Sale of Men's
DRESS TROUSERS
15 Pct. DISCOUNT
2,000 PAIRS TO SELECT FROM
BUY NOW

Special Work Pants $2.50 Value
$1.98

$2.50 Trousers $2.13
$3.00 Trousers $2.55
$3.50 Trousers $2.98
$4.00 Trousers $3.40
$5.00 Trousers $4.25
$6.00 Trousers $5.10
$6.50 Trousers $5.53

Special Selling
Bathing Suits
98c to $5.98

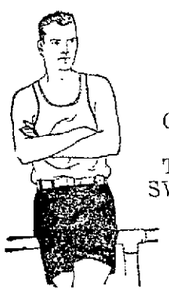

GET IN THE SWIM!

Step along in a Summer Suit ours are great values
$12.48
$17.98
$22.50

DRESS UP FOR THE 4TH

MEN! IT'S YOUR
25% OFF SALE
HART SCHAFFNER & MARX SUITS
THE BIG NEWS
FOR MEN AND YOUNG MEN

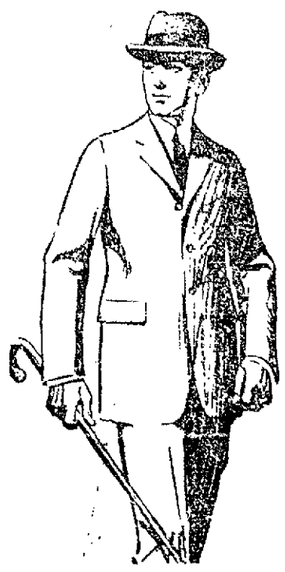

$35 SUITS NOW $26.25
$37.50 SUITS NOW $28.13
$40 SUITS NOW $30.00
$45 SUITS NOW $33.75
$47.50 SUITS NOW $35.63
$50 SUITS NOW $37.50

Summer Days Demand Cool, Comfort Shirts and we have them.
15 Pct. Off
Collars Attached or neckband styles

STORE OPEN ALL DAY THURSDAY
THE BUCKEYE
STORE OPEN ALL DAY THURSDAY

NEWSPAPER ARCHIVE®
NEWSPAPER ARCHIVE®

AMERICA HAS GOOD CHANCE FOR SINGLES

By MME SUZANNE LENGLEN
(French woman tennis champion)
Copyright 1924 by I. N. S.

LONDON, July 1.—America appeared today to have an excellent chance of winning the men's singles championship, as the second weeks play in the Wimbledon tournament got fully under way.

Prophesies are dangerous, so I will not predict. I am hopeful that one of my countrymen will win thru to the finals. This hope was strengthened by the victory of Rene la Coste over Jean Washer, the Belgian champion.

To go back a few days, the feature of Saturday's play was the victory of Washer over Norman E. Brookes, the Australian veteran. Washer's high kicking service and lightning drives across and down the side lines and center and his vigorous smashes were unanswerable and unrecoverable.

But all Washer's strength and quickness were without avail in his contest against a nopponent as agile and as powerful as himself when he met la Coste. It was a proud moment for French devotees of the game. I was most interested in the mixed doubles match between Randolph Lycett and Miss Elizabeth Ryan against P. D. Z. Spence and Miss Jean Austin. I could not help laughing at Lycett, he played so badly at the start. Miss Ryan had to be the "man" and Lycett "wore the skirts" so to speak.

COSHOCTON WED. JULY 9 ONE DAY ONLY Afternoon and night

THE CARL HAGENBECK WALLACE CIRCUS

LARGEST WILD ANIMAL SHOW IN THE WORLD

200 CIRCUS ACTS — 50 CLOWNS 3 HERDS ELEPHANTS 3 RINGS AND HIPPODROME

2 PERFORMANCES DAILY 2:15 — 8:15

Positively the LARGEST CIRCUS in the WORLD

GORGEOUS STREET PARADE 10:30 A. M.

More Trained Wild Animals than All Other Circuses Combined

Reserved and General Admission tickets on sale circus day at Page & Lorenz Drug store. Tickets same price as on circus grounds.

Rum Wars!

—We read a lot about "Rum Wars" makes snappy ready, but for you to war on bad vision will make you much snappier.

BREAD IS LOWER IN COST THAN THE SAME AMOUNT OF NOURISHMENT IN ANY OTHER FORM

—Bread provides as much actual nourishment as any other foodstuff in comparison to the amount eaten. So you can order our fresh bread with the assurance that you are getting full nourishing qualities at low cost.

"Most nourishing food"

Home Bk. Co.

Cor. 6th & Walnut Sts. Phone 103.

Alaska Delegate Walked 150 Miles.

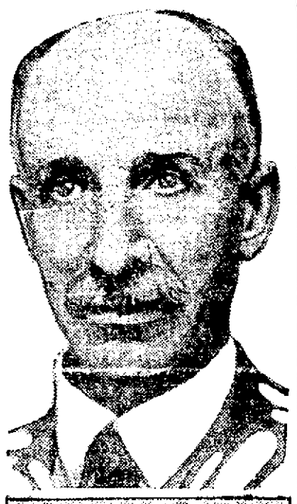

JOHN B. POWERS

To attend the Democratic National Convention in New York City, John B. Powers, delegate from Alaska, traveled 7,000 miles, 150 of which was on foot to the railhead that took him to the coast.

Trainer Gives Blood to Save Olympic Boxer

BY SPIKE WEBB
Trainer of the American Olympic Boxing Team

PARIS, July 1—Patsy Ruffalo, of Yonkers, N. Y., a member of the American boxing team, who is in the hospital suffering from ulcers of the stomach, was in serious condition today. Loss of blood made a blood transfusion operation necessary.

Every member of the American boxing team volunteered to give the necessary amount of blood, but the doctors said the man who underwent the operation would be weakened too much to take part in the Olympic games. I also volunteered and was accepted. The transfusion operation is expected to take place tomorrow at the American hospital.

Flyweights Sarron, of Birmingham, and Fee, of San Francisco, engaged in a hard practice bout, both emerging with equal honors.

The final elimination bouts will be held tomorrow with the French public as the guests of the Americans.

English road builders are planning to give the concrete surfaces of some highways a concave instead of a convex form, believing it will resist expansion by heat or moisture better.

A plant growing abundantly in French West Africa has been found by French experimenters to yield a new tanning material.

19,000 Satisfied Users

In 19,000 homes—Frigidaire—electric refrigeration has solved the refrigerating problem satisfactorily. In these homes—both large and small—there is no longer the inconvenience of ice and ice delivery. Food is kept always in a safe, healthful condition and the cost is no more than was formerly paid for ice. Frigidaire will accomplish the same things in your home. Ask us about our easy payment plan.

17 Styles and Sizes
$260 up, f.o.b., Dayton, O.

The Automotive Electric Service
132 S. THIRD ST.

Frigidaire
PRODUCT OF GENERAL MOTORS

BASEBALL

AMERICAN ASSOCIATION

	Won	Lost	Pct.
Louisville	39	27	591
Indianapolis	38	29	567
St. Paul	39	32	549
Columbus	34	35	493
Toledo	31	35	470
Kansas City	31	37	456
Minneapolis	31	37	456
Milwaukee	28	39	418

NATIONAL LEAGUE

	Won	Lost	Pct.
New York	44	22	667
Chicago	37	26	587
Brooklyn	35	29	547
Pittsburgh	33	30	524
Cincinnati	34	35	493
Boston	27	37	422
Philadelphia	25	38	397
St. Louis	24	42	364

AMERICAN LEAGUE

	Won	Lost	Pct
Washington	38	28	576
Detroit	37	32	536
New York	34	29	540
Boston	32	32	500
St. Louis	31	31	500
Chicago	32	32	500
Cleveland	31	33	484
Philadelphia	23	41	359

YESTERDAY'S RESULTS

AMERICAN ASSOCIATION
Louisville 15, Columbus 2.
Louisville 6, Columbus 3.
Minneapolis 4, Kansas City 3.
Milwaukee 6, St. Paul 4.
Toledo 6, Indianapolis 3.

NATIONAL LEAGUE
Cincinnati 2, Chicago 1.
Boston 9, Philadelphia 4.
Philadelphia 6, Boston 4.
New York 7, Brooklyn 5.
St. Louis 7, Pittsburgh 5.

AMERICAN LEAGUE
New York 10, Philadelphia 4.
Philadelphia 10, New York 3.
Boston 2, Washington 1 (11 innings.)
Washington 3, Boston 1.
Chicago 14, Detroit 4.
St. Louis-Cleveland, rain.

TODAY'S GAMES

American Association
Columbus at Louisville.
Toledo at Indianapolis.
Milwaukee at Minneapolis.
Kansas City at St. Paul.

National League
Cincinnati at Chicago.
Pittsburgh at St. Louis.
Brooklyn at New York.
Philadelphia at Boston.

American League
St. Louis at Cleveland.
Chicago at Detroit.
Boston at Washington.
New York at Philadelphia.

Sport Chatter

Political parties have finished framing platforms, but sporting public was sadly neglected. For instance, no provision was made for repeal of amusement taxes on hot dogs and ice cream cones sold at baseball parks and fight arenas.

Baseball and boxing fans will rise on hind feet and demand insertion of planks providing for double-headers on Sundays or holidays, rain checks for eight-inning and tie games, and expulsion of ladies wearing hatpins from prize fights.

Demands for boxing reform will embrace rules prohibiting smoking of nickel stogies in crowded ampitheatres, installation of private cuspidors for cut plug devotees and capital punishment for gents who block view of ring by wearing high hats.

Foreign boxers imported here for purpose of profit at expense of gullible public will be required to show good cause why they should not be put to work digging ditches. Public is weary of distinguished Europeans who come here with nothing but pair of dilapidated boxing gloves and fabricated reputation.

Another plank would compel champions to keep in fighting trim between bouts. Rules would prescribe daily sparring for all fighters except those who are married.

Needed baseball reforms include awnings and sofa pillows for bleacherits, score cards that can be used for a whole series, and pop bottles equipped with shock absorbers.

Prominent plank in platform would urge creation of slush fund, to buy roller skates for Uncle Wilbert Robinson, suits of armor for umpires officiating in St. Louis, and nine new ballplayers for Connie Mack.

Tribune Advertising is an Investment—Not an Expense

DON'T DILLY-DALLY

with life insurance. The results of procrastination are too often disastrous—not especially to the procrastinator, but to his family. If you need life insurance, stop "sparring for wind" and get a policy at once in some good company. You owe it to your family. Here's my address:

J. E. FOSTER

428 WALNUT ST., COSHOCTON, OHIO

STATUE FOR BUFFALO BILL

BUFFALO BILL STATUE & JANE CODY GARLOW

Cody, Wyo., on July 4 honors Colonel William F. Cody, better known the world over as Buffalo Bill, Indian fighter and army scout. This huge equestrian statue of the late plainsman, 12 feet high, is the work of Mrs. Harry Payne Whitney, sculptress wife of New York City's multi-millionaire sportsman, who is shown at its base with Albert Rosa, architect, and Ricardo Nertelli, who cast her model. The statue, erected by the Buffalo Bill American Association at the Cody, Wyo., entrance to the Yellowstone National Park, will be unveiled by Miss Jane Cody Garlow, of Cody, Buffalo Bill's granddaughter, on July 4.

Tagging The Bases

The Senators gained a little ground when they broke even with the Red Sox, while the Tigers lost to the White Sox. The Yankees, by breaking even with the Athletics, climbed back into second place. Washington's lead over the Yankees now is 2 and one-half games.

The Giants trimmed the Dodgers, while the Cubs were losing a hard fought battle to the Reds, and now have a 5 1-2 game advantage in the pennant race.

Ruth crashed out his 19th homer while Fournier smashed out his fifteenth and sixteenth.

The Cardinals broke their losing streak by downing the Pirates 7 to 5, Hornsby's homer aiding the victory.

The Braves won the first game from the Phillies, 9 to 4, but were stopped in the twilight by a score of 6 to 4.

VALVE-IN-HEAD Buick MOTOR CARS

—it's a new Six!

See it for Yourself

AT OUR SALES ROOM
CORNER 7TH & WALNUT STS.

Buick upheld its traditions by attracting to the show rooms in various parts of the country a record crowd to see for the first time what it had to offer for the 1925 season.

The revelation was a new six-cylinder car. A car of 114 3-8 inch wheelbase, and all of the style—and notable improvements that characterize the larger Buick cars.

The lines are similar to those of 1924 vintage, and there is thruout the new chassis all the ear-marks of advanced engineering. A ride in this car proves it to be all that is claimed as regards speed and smoothness of operation. It has, of course, the famous Valve-in-Head engine which it is claimed affords more perfect combustion and quicker ignition, which means more power and less gasoline consumption. Self lubrication is worked out to a point beyond anything here-to-fore noted. The same successful four-wheel brakes that have kept Buick in the forefront of popularity during this last year are retained, and low pressure tires are part of the equipment. The point is made of the fact that on account of added safety factors the car has an "AA" insurance rating, entitling buyers to preferred rates.

Both the Touring Car and Roadster are finished with special enclosed permanent tops and are also provided with a heater. These two models are in addition to the regular open models.

The tremendous crowds who visited Buick salesrooms during the week to see this new car expressed itself as astonished at its completeness, its finish and its style.

COSHOCTON BUICK CO.

WALNUT AND SEVENTH STS. FLOYD M. HOLL, PROP.

Rain Prevents Game Monday at Lewisville

The weather man won the game between the Straud Lunches and the Canal Lewisville club on the latter's diamond, Monday evening. The rain prevented the continuance of the contest.

The Pastimes are scheduled to play at West Lafayette this evening.

EASTERN OHIO LEAGUE NEWS

"Lefty" Kelly will occupy the position in right garden to be made vacant by Bob Shea, former Ohio Wesleyan university athlete, who has been giving good service to the Zanesville Greys.

The Grey rooters regret his departure for the east.

YESTERDAY'S HOME RUNS

Player	Club	No.	Total
American League			
Ruth, New York	1		19
Hooper, Chicago	1		5
Simmons, Philadelphia	1		5
Hoffman, New York	1		1
National League			
Fournier, Brooklyn	2		16
Hornsby, St. Louis	1		8
Stengel, Boston	1		3
Padgett, Boston	1		1

Totals: National 205, American 173.

LAST NIGHT'S BOUTS

COLUMBUS—Kayo Jeakle, Toledo, won decision over Ted Marchant, England, in 12 slow rounds.

Frankie Bob, Dayton, and Tony Lupica, Toledo, featherweights fought eight rounds to draw.

Mike O'Dowd, Columbus, outpointed in eight rounds by Eddie Grant, Dayton, bantamweight.

Jack Kirk, Columbus welterweight, severely trounched Lee Lambles, reformed Cuban wrestler, in six fast rounds.

Mike Catalogna, Columbus, and Tommy Bates, Lancaster, Welterweights, held each other even in four swift rounds.

Vacation Bible School Program Wednesday Eve.

Plans for the daily vacation Bible school commencement program, which is to be held in the Baptist church Wednesday evening, were completed at a meeting of the executive committee Monday evening. The executive committee is composed of one persons from each of the nine churches which conducted a school this summer.

The commencement program will begin promptly at 7:30 Wednesday evening. It will consist of demonstrations of the work done in the school, by the various departments. There will be songs, games, and a number of other entertaining features.

Exhibits of the handwork done by the pupils in the school will be displayed at the churches where the work was done Thursday evening. A group tour of the churches is being planned. Persons interested in the work, have been asked to use their cars to transport the visitors from one church to the other. It is planned to start the tour at the Baptist church at seven o'clock.

Both the commencement program and the exhibit tour is open to the public, and everyone is invited to attend, and become familiar with the work of the Daily Vacation Bible school.

The growth of the school in Coshocton has been remarkable. It started a few years ago with the Baptist church alone. Later the Presbyterian church joined, and this year, nine of the churches conducted the school for the younger children of the Bible schools.

The names of the members of the executive committee, and the churches they represent, follows: First Christian church, Mrs. John Baughman; St. John's church, Mrs. Anna Dokkenwadel; Methodist Protestant church, the Rev. I. M. McVey; United Brethren church, William Ross; Baptist church, H. J. Robson; Church of Christ, S. W. Miller; Presbyterian church, O. R. Williams; Methodist Episcopal, H. B. Poppe; Lutheran church, the Rev. M. W. Wappner.

Dawes a Guest at Whitehouse

WASHINGTON, July 1. — Brig. Gen. Charles G. Dawes, accompanied by Mrs. Dawes, arrived here today for a series of conferences with President Coolidge on plans for the forthcoming campaign.

Mr. and Mrs. Dawes will be the guests of Mr. and Mrs. Coolidge at the white house. They expect to remain here until Thursday.

LIPTON STILL CONTENDER

LONDON, July 1.—Although Sir Thomas Lipton has not issued a formal challenge for the America Cup, it has been learned that the veteran yachtsman is considering plans for a new challenge boat. Several prominent British yacht designers are now at work on plans for a boat that Sir Thomas hopes will enable him to fulfill his lifelong ambition to lift the cup.

What is said to be the world's largest tobacco plant, being four feet wide and four feet in diameter, has been built by a Connecticut handsman.

Try a Tribune Class Ad.

PENNY ANTE — LADIES NIGHT — By JEAN KNOTT

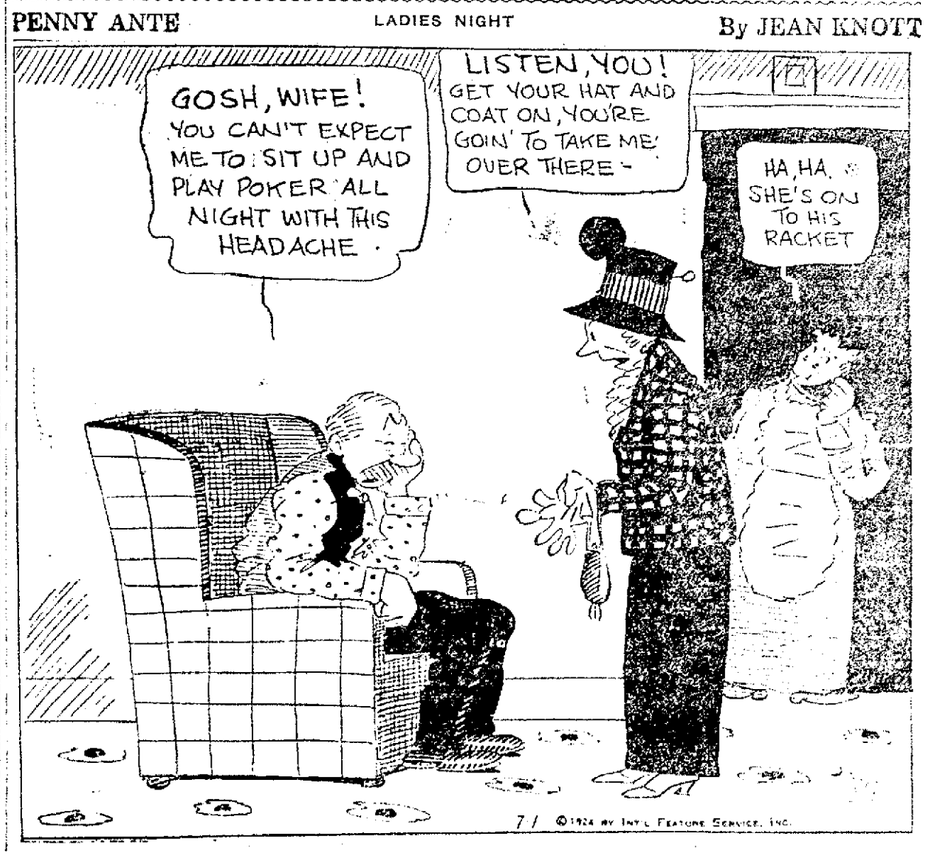

NOTICE

—All barber shops will be open until 8 o'clock P. M. Thursday, July 3, and closed all day July 4.

W. H. ADAMS, Sec.

NEWSPAPERARCHIVE®

THE COSHOCTON TRIBUNE and TIMES-AGE

Entered as second class matter at the postoffice at Coshocton, Ohio. Published each evening and Sunday morning by The Tribune Company.

RATES OF SUBSCRIPTION

In City, By Carrier: Per Week $.15; Per year 7.00
My Mail: One Week .15
Four Weeks .50; Nine Weeks 1.00; Six Months 2.50; One Year 4.50

ROBERT E. WARD, INC.
Foreign Advertising Manager
Eastern Office Western office
Brunswick Bldg Mallers Bldg.
501 Fifth Ave., 5 S. Wabash Ave.,
New York. Chicago.

Member Audit Bureau of Circulations
Select List of Ohio Daily Papers
Ohio Associated Dailies

FULL L. N. S. DAILY PRESS REPORT

Articles for Peoples Forum Limited to 300 Words

MAIL-ORDER GUNS

THE announcement by a large mail order firm that it has stopped the sale of revolvers, believing that any one who has legitimate need of a revolver will serve both himself and the public better by complying with local laws governing the sale of revolvers, is another step toward better control of the trade in these weapons.

A revolver manufacturer recently pledged himself to work for close supervision of the sale of revolvers and the abolition of the mail order revolver business. He believed that the public would take the initiative if the manufacturers failed, and he acted with the interest of the revolver trade in mind. As the law now stands, many states and smaller units of government have regulated the sale of revolvers by dealers to such an extent that only a buyer having honest need for a revolver is likely to get one.

In some cities a police permit to own a revolver must be displayed before one can be bought. All of these precautions are useless when it comes to the crook who needs a gun and ammunition by mail, receiving them directly, without conforming to any laws or ordinances applying to local dealers. While many reputable publications refuse to print mail-order revolver advertisements, some maintain that as long as advertisements are lawful they are justifiable.

The mail order gun business might be controlled by a law authorizing the postoffice department to require that all revolvers and ammunition sent by mail will be delivered thru the sheriff, chief of police or some other local authority. This would not affect the honest buyer.

IT'S THE MAN THAT COUNTS

THE gulf between poverty and affluence is not as great as may be visualized in the experience of George F. Baker who began as a $2-a-week grocery boy and now has an income of approximately $22.80 a minute. Mr. Baker may have more or less than the $300,000,000 at which his fortune is rated by people who assume to know but probably do not. However, that much money invested at 4 per cent per annum would return $12,000,000 a year, a tidy sum in an old fashion of speech. But the $2 a week which he received at the beginning of his business career is much more interesting than the flow of wealth into his coffers now that he has attained to the venerable age of 84 years.

Seventy years ago when Mr. Baker got his first job $2 was rated as real money. It was that. About that time a young man whose income was no more than $6 a week could contract marriage with confidence that his family would not want for adequate support. The purchasing power of the dollar is different now, whether it be invested in labor or something more tangible. But the quality of men has not altered greatly, we believe. The office boy may get $15 now. If he is the right kind of a boy he will progress; if not he never will advance far.

It is easy to imagine that young George F. Baker was of that type now quite generally regarded as wholly legendary that was willing to work. But some of the kind are being grown. We have in mind one who but a scant half dozen years ago started doing "leg work." He knew about the connection between legs and brains. This boy co-ordinated his faculties. It paid. He has three jobs now, none of them conflicting. Industry intelligently directed is man's best asset. This young man is ready to marry. He will begin housekeeping in comfortable circumstances and all thru his own efforts. Who knows but he will do as well as has George F. Baker? He is on the trail of fortune, a trail that a great many more might follow if they cared to pay the price of industry.

Mr. Baker has given $5,000,000 for a permanent endowment of the Harvard Graduate School of Business Administration. He says "such distinction as he has attained" has been due principally to his business experience. He applied industry and thrift intuitively. No one taught him. But he is going to make it possible for other young men to benefit from his struggles. It's an interesting experiment since we see all around evidences that those who are willing to work and have natural aptitude get on admirably regardless of educational advantages.

AMERICA'S GOLD

APPROXIMATELY $4,400,000,000 in gold was held in the United States on June 1. Federal treasury forecasts are that, unless there is a decided change in the trend, about $400,000,000 more will be received in the remainder of the year 1924. Never before has such a large stock of the minted metal been held by any one country. It provides more than double the legal reserve necessary for maintaining the gold standard of America's currency. Inability to use the surplus in domestic affairs is developing financial indigestion. Mounting bank reserves, when they are far in excess of what necessary caution decrees, mean idle, and therefore unproductive capital.

Europe, its industry and commerce disrupted by the world war and with larger obligations as a result of the conflict than ever before, has faced a situation in which, to a large extent, it had no choice except to pay in gold rather than in merchandise. This very process further depleted the basis of credit so greatly that recovery of Europe's productive machinery has been made more difficult, and, in some instances, has been delayed indefinitely. The United States, as the nation that had the most to sell in war times, was owed most. So the gold came to this country in a flood.

Notwithstanding that merchandise exports, in dollar value, have in the last two years, with the exception of a few months, exceeded merchandise imports, the United States has, if gold imports and merchandise imports be combined, become a creditor and not a debtor nation. It is, in many respects, a favorable situation, testifying to the material advance that has been made. The maximum benefit, however, can only obtain provided there is a wise handling of the surplus accumulation of wealth that the changed status reflects. The federal treasury perceives that, and says that the gold inflow must be offset.

With no likelihood of a demand at home in the way of industrial development that will require more than two-thirds of the present stock, if, indeed, so much, loans outside American borders are logical. Foreign investments by individuals and firms are being considered more and more, and will help to absorb the excess. They would assist in supporting permanent domestic prosperity. Then it is certain that there will have to be loans to some of the impoverished European countries in order that they may be rehabilitated and put in a position to produce enough to liquidate their obligations.

The international mind is necessary for Americans just as it was inevitable that the British would acquire it. It grew with the latter in proportion as London advanced and was strengthened as the money capital of the world. Now New York appears to be gradually taking the position that has been London's.

SAP AND SALT

By BERT MOSES

Profits go up when "overhead" goes down.

—0—

Don't shoot sparrows when there are grouse in sight.

—0—

The main thing to know about law is how to keep out of it.

—0—

Old men find no joy greater than comparing their rheumatism with each other.

—0—

Sincerity loses its good qualities when it finally develops into bigotry.

—0—

All work and no play may make a man rich, but it also makes him dyspeptic and grouchy.

—0—

HEZ HECK SAYS:

"Freedom is an edged tool that most folks cuts themselves with when they git it."

New York Day-by-Day

By O. O. McINTYRE

NEW YORK, July 1. — The ultimate screech in shoe shops has opened on the avenue. It is swankishly called a bootery. Tiny oval windows in the front display but one pair of shoes and there is no other indication of vulgar trade.

One enters a long reception hall, delicately flooded by indirect lighting. It is a glamorous haze that catches the breath. The polished floor is covered with Oriental rugs that should be hung up on the wall to look upon instead of step upon.

High back medieval chairs and long divans are against the wall. There is a slim mahogany table, bearing a single handsome tooled book. An elegantly frock-coated gentleman receives the visitor. He is as austere as the big reception room itself. His vest is edged in white and his Van Dyke glistens.

Beyond through the arched doorway is the "shop." Not a shoe is in sight. A mural graces the ceiling and ponderous chandeliers dripping with cut glass are at either end. The walls are ebony paneled and hung with curtains of white plush.

Only the distant rumble of street traffic keeps one from believing he might be in the most aristocratic mansion on Park Avenue. The clerks are smartly groomed and spatted. They go through little doors to bring forth their wares, only one pair at a time. They are carried in on teakwood trays.

The proletariat enters with a vague feeling of uncertainty and that is perhaps the effect the owners wish to achieve. They want patrons who select shoes as they would handkerchiefs in lots. A half dozen at a time is considered a small order.

The nearest approach to its aloofness is the English tobacconist whose shop is further down on the avenue and where the clerks wear spotlessly white dusters and "blend tobaccos" to fit individual tastes of the connoisseur.

Two roguishly rouged chorines, fan and cane curls, looking for food under glass, dropped into a supper club the other evening unnerved. The dead waiter raised his eyebrows in disdain.

"Some one is waiting for you?" he inquired.

"We hope so," was the reply. "Pick us out some aged tipster who is ripe for cracking and tell him we are a couple of good kids and crave food. We haven't eaten for two days----" and with this one of the girls slumped to the floor in a faint.

There are more private grudges among theatrical producers than almost any other class of men. Most of the eminent producers only grunt at fellow members of their ilk. Very few theatrical partnerships have been lasting. It is a business that is always at high strain and what they call temperament is easily touched off.

No ferry ride is complete without a shoe shine. Just as surely as one must take a few turns about the promenade deck so must one succumb to the appeal of the industrious shoe shiners. They are a merry crew—these ragged little gamins who wield the brush so industriously on New York ferries. Horatio Alger never pictured more plucky types. They are up at dawn and often work far into the night. They are East Side urchins who in many cases support families with their earnings. Each ferry also has its strolling musicians—the harpist and fiddler—who grind out the tunes of long ago. "Sweet Rosie O'Grady" aand "In The Good Old Summer Time" are the favorites.

WITTICISMS BY OHIO EDITORS

Compiled By I. N. S.

McAdoo is evidently out for the bobbed-hair vote, as his wife has been permitted to bob hers.—Newark American-Tribune.

One bull, running wild in Indianapolis, Ind., killed three persons. In view of all that is going on in New York, the death list must be appalling.—Mansfield News.

"Two Shot in a Pistol Fight Between Prohibition Agents and a Tourist' Party," read a headline. Exercising one's right to life, liberty and the pursuit of happiness has become something of a job in this day and age of Volsteadism.—Marion Star.

WALT MASON

THE MORNING AFTER

Oft I hear the scofflaw's laughter where the lights are glowing red, but, alas, the morning after, when the garish hours are sped! Then his heart is wildly thumping, and his harried nerves are jumping, and we see him sadly pumping ice cold water on his head. Oft the scofflaws pass my cottage as the evening fades and dies, where I have by patient swatting killed about a million flies, and they say to me, 'Old chappie, come with us and let's be happy, let us make the long night snappy pouring down synthetic rye!' But I ply my leveled swatter, and I mutter, 'Not for me! I have drunk nine quarts of water and a pannikin of tea; all such beakers you are scorning, but I give you solemn warning that when comes the pallid morning you a ghastly weird will dree. Oh, the night is soft and mellow, and you are a joyous crew; but the morning taste is yellow when it isn't green or blue, in the morning when you're waking all your ragged nerves are quaking, wearily your heads are aching, till you think they'll split in two. Now your mirth will shake the rafter for two noisy hours or four; but alas, the morning after, it is waiting evermore; stay with me and drink a flagon from my cistern, get a jag on from the good old water wagon that is standing at the door."

ABE MARTIN

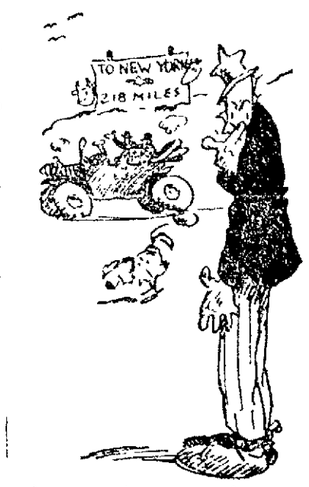

Next to picking up a safety razor blade th' hardest thing is findin' a drink o' water in a hotel. Look out for long hairs on your shoulders after your wife gets her hair bobbed.

TEN YEARS AGO TODAY

From The Tribune Files

Lewis Gephart, aged 30, was badly injured Tuesday when he fell between a roll of paper and a wall at the Hunt-Crawford Paper Company.

The death of Mrs. David Fry, formerly of this city occurred Saturday morning at her home in Columbus.

A baby boy was born Tuesday morning to Mr and Mrs R. E. McGiffin at their home in Canal Lewisville.

Edgar Seward, the seven-year-old son of Mr and Mrs Jay Seward of Keene, sustained a painfully bruised leg Tuesday when it became caught under a heavy log.

Roy Ogle, 15 year-old son of Mr and Mrs. S. D. Ogle of Cooperdale narrowly escaped injury Sunday when his buggy was upset in a collision.

Word has been received here of the death of George W. Seward, aged 78, which occurred Tuesday at his home in Winfield, Kansas.

Marriage Permit

John F. Richmond, 22, rubber worker, Akron, Mary D. McClain, 21, daughter of Noah McClain, West Lafayette, Rev. George G. Schurtz.

Smiles

"I was surprised to see you in conversation with a notorious gambler," remarked the dominie.

"Were you aware of his general reputation?"

"Most undoubtedly," replied the deacon. "I was trying to find out where to cash in the various poker-chips I find in the collection basket."—New York Globe.

Burrows—Sorry, old chap, but I am looking for a little financial succor again.

Bangs—You'll have to hunt further. I am not the little financial sucker I used to be.—St. Louis Globe-Democrat.

"Really, I consider you highly presumptuous in putting your arm about my waist!"

"But you don't mind, honestly, now do you?"

"I certainly do, and I'll call papa if you do not remove it in just one hour!"

"Do you guarantee results in your nerve treatment?" asked the caller.

"You bet I do," replied the specialist. "Why, last week a man came to me for nerve treatment, and when I'd finished with him he tried to borrow $100 from me."

Tommy—What is a green grocer, father?

Daddy—A green grocer, son, is one who trusts his new customers.—Cartoons Magazine.

Absent-minded Professor — Margaret, please take that cat out of the room. I can not have it making such a noise while I am at work. Where is it?

Servant—Why, sir, you are sitting on it.—London Tit-Bits.

As the man and the maid strolled through the picture gallery the woman stopped before one exhibit. "Oh, how sweet!" she breathed.

"I wonder what it means!" questioned the young fellow, as he eyed the pictured pair who clung together in an attitude of love and longing.

"Oh, Charlie, don't you see?" the girl chided tenderly. "He has just asked her to marry him and she consented. It's lovely! What does the artist call the picture?"

The young man leaned nearer and eyed a little label on the frame. "I see!" he cried. "It's printed on this card here 'Sold!'"

JOLLIER

The bathing beauties are flocking to the water on their see legs.

A man's bills usually haunt him when the ghost walks at the office.

A beer famine has been averted in Berlin and it may be assumed, then that Berlin is once more normal.

The French president was elected on Friday, the thirteenth, but being president over there is itself unlucky.

Coolidge will be formally notified next month that he has been nominated, but it is scarcely necessary, if he reads the newspapers.

Two women are appointed generals in the Russian Red army, probably on Kipling's theory that as fighters they are deadlier than males.

An Australian court has ruled that three-card monte is not a game of chance and many other games considered games of chance are not, either.

The Mormon church has withdrawn its missionaries from Japan because the field is not fertile. Possibly the Japanese find it hard to support one wife.

Two alienists employed by the defence in the Leopold and Loeb case hold that the boys should not be hanged. Of course. That is what they were hired to say.

Senator Ashurst, who threatened to smash a custard pie in the face of any one who dares to present his name for vice president, evidently relies on the movies for his cue.

FINANCIAL LETTER

WALL STREET, New York, July 1 — The evident tendency toward conservatism which has been manifest in much of the Democratic convention proceedings, and the increasing conviction that in any case President Coolidge will be re-elected have strongly tended during the past week to maintain market confidence and to keep prices up to a satisfactory level. True, on some days minor recessions have occurred, but they have evidently been little more than the normal market fluctuation, especially characteristic at a dull season of the year. For the most part the public has maintained an encouraging attitude of hopefulness and confidence.

Good Business Predicted

Thoro surveys of business opinion made during the week by several trustworthy agencies have found manufacturers and merchants all over the country in an evidently hopeful frame of mind. They are disposed to think that such recession as lately occurred will pass away with the closing of the conventions and a resumption of active business, in the confidence that the election of the coming autumn will turn out conservatively and safely. They also foreshadow natural revival of demand, due to the fact that as investigations have shown, but little overproduction or overstocking has occurred anywhere, so that there has been a natural disposition to keep working forces in readiness for the resumption of buying, which will certainly occur as consumers find it necessary to purchase for the purpose of supplying immediate wants. Steel prices have continued firm and demand is reported better. The agricultural outlook is considerably brighter in most staples than has been true for several weeks, with the weather conditions far more satisfactory than for some time past. General retail business has improved, bearing in mind the seasonal dullness which always develops at this time of year, and making comparison accordingly with the corresponding period of a year ago. The textile situation is one of the least satisfactory, yet the latest available statistics just published show that the recession in the number of active spindles during May was only 12 3-4 percent and that the industry, taking the country as a whole is a good deal better than two-thirds occupied. These figures will show up better no doubt if they could be obtained for the present moment, since the month of June thus far has shown improvement rather than recession. Wholesale prices are about stable, while on the other hand increase of values in farm products has taken place on a very broad scale, particularly with respect to cereals, which will be of direct benefit to the farmer and do much to dispel the gloom which has prevailed in the agricultural sections.

Interest in Rails Continues

The interest in the railroads, which has been so marked a feature of the stock market for a good while past, has continued in a very pronounced way. It has been helped along by a revival of traffic, carloadings for the week ended June 19 being over 900,000, which shows no further decline from the corresponding figure of last year. Earning statements for the major roads are not as good as a year ago but are nevertheless indicating a very satisfactory position of affairs. Progress toward the consolidation of railroads has been illustrated during the past week by the apparent consummation of plans for the joint control of the Erie and the Nickel Plate Railroad, a development which has long been anticipated. Other railroad projects for leasing or consolidation are apparently making good headway and it may be expected that if things go on as at present there will be less necessity for governmental action looking toward rail consolidations, because those that are obviously demanded by circumstances will have been completed before the Government gets around to them. Some resumption of the placing of equipment orders also points to a confident attitude on the part of rail managers and there is undoubtedly a more hopeful point of view in the transportation world than for some time past. While the Democratic convention outgivings contain the usual amount of vague talk about railroad rates there has been comparatively little of a specific character to warrant the fears that had been expressed by some transpotration interests.

International Negotiations Renewed

Market authorities have received with satisfaction the news that Premier MacDonald had renewed international negotiations and that Ambassador Kellogg or someone

(Continued On Page Eight)

LAWRENCE'S LETTER

COPYRIGHT, 1924, BY DAVID LAWRENCE

Lines of Two Leaders Hold Tight During Early Balloting—Break Necessary Before Dark Horse Can Gain Consideration

MADISON SQUARE GARDEN, NEW YORK, July 1—Few surprises were expected in the early balloting and few materialized. McAdoo and Smith who together hold the largest block of delegates kept their lines fairly tight.

A break in either camp must develop before a dark horse or compromise candidate has a chance.

A whole week of maneuvering has changed the situation very little. The bitter debate over the naming of the Ku Klux Klan in a platform plank denouncing all secret political orders left its mark on the campaigns of nearly all the leaders.

Governor Al Smith seems to have suffered most from the melee of Saturday and his reserve strength may go to Senator Underwood of Alabama in the hope of vindicating the anti-Klan position and also bringing forth a candidate favorable to the wet side of the prohibition controversy which is so vital in the eastern states.

William Gibbs McAdoo continues the leader in the race. His ranks are seemingly unaffected by the Klan struggle, in fact enough of his supporters voted to denounce the Klan so that no longer can it be conclusively demonstrated that the McAdoo faction and pro-Klanism is one and the same thing. Until the McAdoo delegates are actually weaned away—something his opponents have been confidently predicting for a week—there can be no nomination of any one else. A deadlock will depend entirely on the skill of the McAdoo managers. The Smith delegates however seemed to be even more inclined to stick and surely will not aid McAdoo.

The early balloting disclosed the usual tactics of concealing reserve strength. Large delegations like Illinois and Pennsylvania distributed their votes among a number of candidates. Many states voted for favorite sons as per instructions. The theory back of this is that a candidate who shows his maximum strength at the outset and then loses is like to lose more on subsequent ballots because delegates are urged to believe he can gain no more. On the other hand a candidate who can show consistent gains on every ballot keeps himself in the running and prevents those who are specifically instructed from having any excuse to desert him.

After a few ballots however the favorite son delegations begin to swing in toward the leaders and the tussle is on in earnest. Little excitement or enthusiasm attended the early balloting. Governor Smith's supporters in the galleries were in the majority and greeted every vote in his favor with loud applause. The delegates themselves were calm and settled down to the long struggle with a feeling of resignation.

McAdoo's strength came as expected from the west and south—the dry states—while Governor Smith was supported mostly by eastern states with a wet inclination. There were some votes for Smith from western states where there are wet cities.

The demonstration of McAdoo strength was important to his managers because of the persistent rumors that he would not have what has been claimed all along. The first ballot showed McAdoo past the 400 mark with every indication that he would go to a majority. Should he pass that mark an effort will be made to persuade the delegates that they should forget the two-third rule and declare him the nominee. Such a step would require a suspension of the rules which in itself takes a two-third vote. The very discussion of the subject even tho nothing comes of it would have a significant effect. On the one hand it would revive the old controversy as to whether a candidate receiving the majority vote as Clark did at Baltimore in 1912 should be declared the winner. But it also would be interpreted as a sign of weakness, namely that the McAdoo managers felt unable to get two-thirds at any time. The anti-McAdoo men already are beginning to say that a majority vote is all right but it should be an actual majority of the voting delegates and not a majority when each state casts its vote in a block under the unit rule. The claim is made that if the unit rule prevails about 287 delegates can bring a majority of delegates into the tally for there are many states where the majority of the delegation is by only one vote yet the whole ballot of the state can be cast for a single candidate.

The talk of a compromise nominee begins to gain ground among the delegates many of whom feel that the Klan issue has made unavailable the principal contenders on both sides. John W. Davis of West Virginia is looming up as the most likely compromise with Senator Glass of Virginia, Senator Ralston of Indiana, James M. Cox of Ohio and Senator Robinson of Arkansas still in the running.

DAILY NEWS LETTER

General News and Gossip from Staff Writers At Home and Abroad

BY J. L. MEDDOFF

COLUMBUS, July 1—Ohio may hear the first "Hell and Maria" from the lips of Charles G. Dawes when he starts stumping the country as Republican Vice-Presidential nominee.

A number of State Republican leaders, gathered here recently to formulate the platform with which the party will go before Ohioans, next fall, made known their intention to ask Dawes to come into his native Ohio to deliver his first address as one of the national standard bearers of the G. O. P.

The idea seems to have originated with some of Dawes's home-town friends at Marietta. "We'd like to have him come back to us for his maiden campaign speech, so we could have a big civic blowout for Charlies," said one of the delegates here from that city.

The original idea, however, appears destined to die in its infancy. "We'd rather have Dawes appear at Cincinnati, Cleveland, Columbus," was the consensus of State party chiefs. "At any of these places," they pointed out, "he'd have by far a more notable audience, and, besides, Cleveland, Columbus and Cincinnati are more easily reached from points outside the State.

A formal request to Dawes to make his first campaign speech in Ohio probably will be forwarded to him shortly by C. W. Montgomery, State Republican chairman. It then would have to be taken up with the party's national committee.

A note of sentiment lies behind Montgomery's desire to bring Dawes to Ohio first.

"Nothing," he said, "would be more appropriate than to have Dawes, who will do the major portion of the campaigning for both himself and President Coolidge, come into Warren G. Harding's State and his own native State, to make his initial address as the Republican Vice-Presidential candidate."

The indefinite plan calling Dawes to launch the campaign with a speech before his Chicago business associates at a luncheon is deemed poor strategy by Ohio Republican leaders. If prominent members of the G. O. P. in this State have their way, Chicago will wait to hear "Hell and Maria" until Dawes has told it to other sections of the country.

Some here are of the opinion that Dawes's first appearance should be in Nebraska. It will be recalled that the delegation from this State placed him in nomination at the Cleveland convention, and it would be fitting, in the opinion of many, for Dawes to reciprocate by making his initial oratorical effort before a Cornhusker audience. Others adhere to the belief that Michigan should be honored by Dawes's maiden campaign speech, because the delegates from that State from the very start of the Cleveland convention, staged noisy demonstrations for him which had much to do with the delegates finally swinging to Dawes.

There is one thing on which all Republicans in Ohio are agreed—Dawes's personality, his picturesque character, his aggressiveness, his sincerity and the "Hell and Maria" term and forceful language he uses in expressing his beliefs will captivate the imagination of the people in a manner rivaling that of Theodore Roosevelt.

BUCYRUS—A verdict awarding $5,000 damages has been returned by a common pleas court jury here in favor of Mrs. Louise Wilkinson against James Manzoff and Gus Vallas, proprietors of a restaurant. Mrs. Wilkinson had sued for $5,000. In September 1923, she charged, she was roughly handled in the course of a brawl between the two men. A jury had previously awarded Mrs. Wilkinson $5,000 damages against Manzoff alone.

POMEROY— Ruel Misner must send the grandmother of his two young children $20 a month for their upkeep or spend a year in prison. The mother of the children is said to have also deserted them, leaving the youngsters to their grandmother.

NEWSPAPER ARCHIVE® NEWSPAPER ARCHIVE®

FOR QUICK RESULTS TRY THIS PAGE

Your Wants - All of Them - Supplied Here
WANT AD PAGE

READ THIS PAGE AND YOU'LL PROFIT

CLASSIFIED ADVERTISING RATES AND REGULATIONS

RATES—One cent per word each insertion; minimum 20 words or less 20 cents each insertion

CONTRACT RATES—Daily minimum line rate will be given on application for a period of one year.

CLOSING HOUR—Copy received up to 12:30 noon, will be published the same day.

FIRST WORD OF COPY—The subject advertised must be the first word of each ad. The right to reword all copy is reserved.

CLASSIFICATIONS—The following headings are standardized and numbered for quick reference; no other headings will be used. Order classification by number only:

CLASSIFICATION INDEX

PUBLIC NOTICES
Cards of Thanks
Undertakers Ambulances 1
Florists 2
Monuments 3
Lost and Found 4
Special Notices 5
Lodge Notices 5A

BUSINESS SERVICES
Professional 6
Personal 7
Instruction 8
Taxicabs 9
Transfer and Storage 10
Cleaning and Pressing 11
Repair Service 12
Contractors 13

WANTED
Wanted to Buy 14
Wanted to Rent 15
Miscellaneous Wants 16

EMPLOYMENT
Female Help Wanted 17
Male Help Wanted 18
Male or Female Help 19
Agents and Salesmen 20
Situations Wanted 21

FOR SALE
Household Goods 22
Musical Instruments 23
Millinery and Dress-Making 24
Miscellaneous for Sale 25
Office and Store Supplies 26
Electrical Supplies 27
Building Materials 28
Coal Dealers 29
Good Things to Eat 30

AUTOMOBILE
Used Cars for Sale 31
Service Stations 32
Auto Accessories 33
Auto Storage 34

LIVESTOCK, ETC.
Livestock for Sale 35
Farm Equipment 36
Pet Animals and Birds 37
Poultry and Eggs 38
Poultry Supplies 39

RENTALS
Rooms for Rent 40
Hotels and Restaurants 41
Houses for Rent 42
Office for Rent 43
Store Rooms for Rent 44
Garages for Rent 45
Farms for Rent 46

REAL ESTATE
Houses for Sale 47
Lots for Sale 48
Business Property 49
Real Estate for Trade 50
Farms for Sale 51
Real Estate Wanted 52
Business Opportunities 53

FINANCIAL
Financial Notes 54
Money to Loan 55
Public Sales 56

PUBLIC NOTICES

CARD OF THANKS

I wish to express my sincere thanks to the neighbors and friends, also the employes of the L. D. Beach Company for their beautiful floral offerings and kindness during the death of my dear wife. Also the singers, donors of cars, and the Rev. Custis of the M. P. church.
EDWARD SHYROCK.

Florists 2

PLANTS—Of all kinds. Sweet potatoes, tomatoes, cabbage, cauliflower, egg plants, peppers, asters, salvia, strawflowers, and celery. Frank L. Baughman, 1522 E. Main-st.

PLANTS—Good choice celery plants for sale. Dee Lowery, 345 Hamilton-av.

Monuments 3

MONUMENTS

made by us are right in price, material and workmanship. See our display.
O. S. BOWEN.
548 WALNUT STREET.

Buy your monuments direct from the manufacturer. We manufacture.
F. E. MILLIGAN.
101 Water St. Coshocton, O.

Lost and Found 4

LOST—Black cow in Hartman bottoms. Reward. Return to Penna Railway camp cars at W. V. Tower. Guy Beuac.

Special Notices 5

Effective July 1, 1924. Red Eagle Bus Co. will make an extra round trip daily except Sunday between Newcomerstown and Coshocton, leaving Newcomerstown at 7:45 p. m. and leaving Coshocton at 9:30 p. m. Red Eagle Bus Co.

We will pay 5c per copy for Tribunes dated May 8th, 1924. Tribune office.

NOTICE—I will not be responsible for any debts contracted by my wife Mrs. Elsie Gulliams, better known by Elsie Retzier. Lewis Gulliams.

Will ship all kinds stock Saturday, July 5. Also few big fresh and springer cows. C. B. Gaines. Phone 129.

NOTICE—Saturday, July 19 will be the last day to pay your taxes without penalty. Office closed promptly at 12:00 o'clock. C. B. Bechtol, county treasurer.

FOR WALLS—Get
Sherwin-Williams
Flat-Tone wall paint. We have 50 panels to select from. Phone 394.
Coshocton Lumber Co. Agents.

NOTICE—The Coshocton Produce Co. wants cream, poultry and eggs. Will charge back rots and leekers. Farmers take notice! We have parking space for teams or automobiles. Coshocton Produce Co., 126 N. Fifth-st. Phone 54.

RICHMAN CLOTHES
Barnes Hotel every Sat. p. m. & Eve.

Professional 6

HUSTON
Optometrist and Optician.
Cor. Main and 6th St. Phone 87.

Personal 7

We manufacture hair goods to suit any thing desired. Expert work guaranteed. Prices lowest, quality considered. Mrs. J. A. Baird, 725 Elm-st. Phone 606.

LIGGINS HAIR PARLOR — Frew Bldg., Fifth and Main Sts. Shampooing, Massageing, Manicuring, and Dyeing. Hair goods made from combings. Phone 168.

Cleaning and Pressing....11

ECONOMIZE

Have your old clothes cleaned, pressed, repaired. For quick service and good work, phone 804. Coshocton Dry Cleaning Co., Main and Fifth-sts.

Repair Service 12

OXFORDS MADE
from high top shoes for 50c. Fine work.
M. V. SCHERRER.

GRINDING LAWN MOWERS LIKE NEW.
FELVER'S SHOP.
416 Sycamore St. Phone 175

We repair, grind and sell any make lawn mowers.
Cars washed and greased.
THE WELDING SHOP.
Rear 133 S. Sixth Street.

Miscellaneous Wants.....16

WANTED—Washing and ironing to do at home for refined people. Inquire 1614 East Orchard-st.

EMPLOYMENT

Male Help Wanted.....18

Representative, permanently in Coshocton over 30. Interesting, profitable outdoor work. Write Kane & Phelps, Newark, New York.

WANTED—Party with $2000 Cash to invest and take active interest in going business located in your vicinity and allied with one of the Cleveland's leading Manufacturers. Stands highest investigation. Box No. 403, care Tribune.

WANTED—Man with rig or car to sell high grade line direct to consumer. Liberal proposition. Permanent position, without shut-downs or lay-offs. Call on customers every two weeks insuring a repeat order business. Go-getters make from $40 to $75 per week. Small bond and good references required. Address E. L. Schmutz, Mgr., 516 Main Street, Zanesville, Ohio.

FOR SALE

Household Goods 22

FOR SALE—Bed davenport, leather round oak dining table and chairs, one doz. cans of fruit glass jars. Call forenoon. Address 652 Main-st

Sale of household goods of R. S. Binn including piano, dressers, chairs, bookcase, library table, bed-steads, and other articles. From 1:00 'till 3:00 Wednesday, July 2, at Mrs. E. E. Patton's storehouse, 804 S. Lawn-av.

FOR SALE—Light oak combination book-case and writing desk, leather couch, chairs and stands 319 North Fourth-st. Phone 1070.

Our Prices Are Right
on rugs, congoleum and all kinds of floor coverings. Also window shades of all kinds.
STEVENSON'S STORE.

JOHNSTON PAINTS
OILS AND VARNISHES.
HEATON HDWE. CO.
233 W. Main-st. Phone 52.

Musical Instruments 23

Homer Rodeheaver
Hear him at Grace M. E. church Thursday, 8 p. m., then hear him on Rainbow and Gennett records at W. Augustus Edwards, 230 N. Third-st

Portable Phonographs
Carry them with you anywhere, picnics, fishing, camping. Close up like suitcase. We have the best there is on the market, $15 to $35. W. Augustus Edwards, 230 N. Third-st.

Pianos tuned and repaired. All work guaranteed. J. W. Newton, 1017 East Main-st. Phone 554.

Miscellaneous for Sale.....25

FOR SALE—One 4 tube Superdyne radio set, very cheap. Radio Corporation and Crosley sets on hands. Radio parts. Will repair that set or rebuild to suit you. Delaney's Radios Shop, 148 S. Third-st

FOR SALE—Brown reed baby carriage, large, reversible body, artillery wheels, in first class condition. Price $14. Telephone 361 mornings. Mrs. R. T. Salvage

FOR SALE—Two heating stoves, one gas range, one Brussels rug 9x12. Also ice cream tables and chairs. Inquire George's Dew Drop Inn, 101 Bridge-st

SALT—Blocks, plain and sulphured salt in 100 lb. bags and smaller bags. Salt in barrels. Salt for every purpose.
THE HANLEY MILLING COMPANY.

FOR SALE—Celery plants, 50c per hundred. Plant them now. Kiefer greenhouse. Phone 912.

Miscellaneous for Sale 25

FOR SALE—Hand plow, sausage grinder, meat cleaver, wheel barrow, and chase leather couch. Inquire 848 Lafayette-st

FOR SALE—Three ceiling fans, mirrors, dining room chairs, tables and pictures. Inquire Puritan restaurant.

FOR SALE—Motor boat. R. W. Wilson, Conesville, O.

Office and Store Supplies26

TYPEWRITERS—Underwoods, Royals, Remingtons, Coronas, rented, or sold at only $5.00 per month. Call at the Home Electrical Company, 606 Main St., Coshocton.

Electrical Supplies 27

THOMAS ELEC. CO.
OPEN EVENINGS. ROSCOE, O

HOME ELECTRIC CO.
Phone 378 606 Main.

Call C. W. Miller for electrical work. Phone 266.

Good Things to Eat.....30

Conner's Ice Cream
will prove its goodness in the eating. Try it. One mountainful, then another, and then you get the habit and realize the satisfaction that comes in eating a pure food Ice Cream. The ideal refreshment for all occasions.

OUR
Ice Cream Sodas
are delicious. Stop at our soda fountain and enjoy a cold drink.
PAGE & LORENZ.

Home Killed Meats
Fresh country butter and full line of staple groceries
R. O. TOOKER
PHONE 159 602 WALNUT St.

AUTOMOBILE

Used Cars for Sale.....31

USED CARS

Dodge touring	$300
Ford, tr., starter dem.	175
Buick 6	100
3 Ford trs., starter	80
Slightly used tractor	365
New Oliver plows	75
Ford tr., 1924 model	350

A. P. Richey Company.

FOR SALE—Ford roadster, new paint, new tires, good condition, cheap. Call 153 ring 1 Warsaw exchange, or see O. J. Foster.

REAL BUY

1917 Chevrolet touring	$ 50.00
1921 Chevrolet touring	75.00
1921 Maxwell tour new paint	209.00
1919 Dodge touring	175.00
1918 Buick 4 truck	175.00
1917 Buick 6 touring	150.00

Olinger Motor Car Co.
133 S. Third St. Phone 1526.

FOR SALE—Ford roadster, 1921, with starter and extras. Cheap if sold at once. Phone 1481

USED PARTS for sale for all makes of cars. Weisblat Bros., Auto Wreckers, 1223 Chestnut-st. Phone 924.

USED CARS OF ALL MODELS YOU CAN BUY A USED CAR HERE LOWER THAN ELSEWHERE
FRANK G. SAWVEL
"AUTHORIZED FORD DEALER."
WEST LAFAYETTE, O. PHONE 130.

SEE US AND SAVE MONEY on used parts for your car. Tires, batteries and wind shields.
COSHOCTON AUTO PARTS CO
Phone 784. 614 Walnut St.

FOR SALE—Dodge sedan, almost new, only drove 1500 miles. Kenneth Dickerson, Roscoe, O. Phone 1455 ring 2

FOR SALE—One 1919 1. B. model Chevrolet touring, $200. One 1923 Star touring, $450.00.
Kokensparger & Wells.
DODGE SALES and SERVICE.
220 Main St. Phone 655.

Service Stations 32

AUTO REPAIRS
When your car is in need of repairs you should not overlook the fact that we take care of them all and guarantee the work. Give us a trial and let us prove it.
Coshocton Flint Motor Co.
224 S. Lawn Ave. Phone 422.

Hale's Red Service Car.
is on the job day and night. Tire and gasoline service 24 hours day.
Phone 117. Arthur Hale, Prop.

OUR TIRE SERVICE
includes everything in the auto tire line, new tires, tubes, tire accessories and tire repairing
Coshocton Vulcanizing Company.
"Where You and Service Meet."
Phone 364 612 Walnut St.

Use an EXIDE BATTERY
Today and Everyday
Exide Service Station
Cor. Sixth and Walnut-sts.

Service Stations.....32

AUTO LAUNDRY
Now that the nice weather has arrived why not have your car washed and cleaned and step out all dolled up. We will take care of it and make you proud of your car. Call us or bring it in
Coshocton Flint Motor Co.
224 S. Lawn Ave. Phone 422.

Auto Accessories 33

SPECIAL PRICES
on Spartan Motor Hoins
AUTOMOTIVE ELECTRIC SERVICE
132 S. Third-st Phone 143.

ADMIRAL CORDS
at low prices, see them in our window
Smith Auto Supply Co.

TIRE SALE

30x3 Goodyear fabric	$6.90
30x3½ Goodyear fabric	8.50
30x3½ Goodyear cord	9.75

ALL SIZE USED TIRES
Your choice while they last.
Maxomile Tire & Supply Company.
Phone 475. 618 Main St.

Farm Equipment 36

FOR SALE—One Deering, 7 ft. cut binder, good as new. Priced right to sell. Victor E. Hothem, Fresno, O. Route 3.

FOR SALE—Deering binder, 7 ft. cut, tongue truck good as new. Tiffin wagon, 3¼x11 and two good second hand silos. Darling Bros., Warsaw, Ohio.

RENTALS

Rooms For Rent 40

FOR RENT — Two nice furnished rooms, down stairs, private entrance, gas, water, electricity. Bath to be installed in few days. Inquire 848 Chestnut-st.

FOR RENT—Large furnished room. 637 Walnut-st.

FOR RENT — Light housekeeping rooms or sleeping rooms, modern, down stairs, private entrance, very reasonable. 1029 Chestnut-st.

FOR RENT — 3 unfurnished rooms. 720 S. Fifth-st. M. H. McCoy.

FOR RENT—One sleeping room, three unfurnished and 1 furnished for light housekeeping. 628 Walnut-st. Nichols Bldg. Phone 1775

FOR RENT—Sleeping rooms. Inquire 327 N. Ninth-st.

FOR RENT—Furnished sleeping room. 223 S. Fourth-st.

FOR RENT — Furnished flats and sleeping rooms, modern. Apply Curry apartments, 245 Main-st. Mrs. Johnson. Phone 1027.

Hotels - Restaurants.....41

Puritan Restaurant
"THE LIBERAL PLACE"
The place where you get
SERVICE, QUALITY
AND CLEANLINESS

SAVE MONEY
three times a day and at the same time get service and quality by eating at
BILLY WILLS.
Home of Good Eats.

SWEETHEARTS AND WIVES!
It really makes no difference in
COSHOCTON
whether it's a sweetheart or the wife, we believe they will appreciate your efforts to make them happy—if you will dine them at
WHITE'S CAFETERIA.
BARNES HOTEL.

Houses For Rent 42

FOR RENT—In Balch block, one modern flat and one two room flat and garage in rear. Inquire J. A. Balch, phone 1427.

3 roomed apartment, closets, breakfast nook, bath, gas, electricity, laundry, close in. Possession July 1. Rent reasonable.
Blake V. Mizer, Realtor.

REAL ESTATE

Houses for Sale 47

Before you select your future home, see me, as I have many new homes and the one you are looking for may be one of them.
NORMAN H. EBIE.
Coshocton National Bank Building.

6 ROOM HOME
on S. Fifth-st, modern and hardwood finish. Only $1400
J. H. SNEDEKER.
REALTOR. PHONE 227 or 1408.
RICKETTS BUILDING

Plans have been perfected for electrifying the transandean railway in Chile

Houses for Sale.....47

Home to Exchange
8 room house right down in town, on paved street. Modern except furnace. Double garage. Will sell or exchange for house of 6 or 7 rooms, out a little ways.
S. C. OSLER
Ricketts Bldg. Opp. court house.
Phone 884.

6 rooms, bath, modern except furnace, [illegible] bargain $3,500.
7 rooms, bath, modern, on Locust-st.
New house, 6 rooms, bath, breakfast alcove, entirely modern. Country Club district exceptionally nice home at bargain price.
Bungalow, entirely modern with garage just outside of corporation, $4300.
6 rooms, gas, electricity, garage, close in, $2600.
6 rooms, bath, modern, Chestnut-st, $4700.
5 rooms, gas, electricity, toilet, South Eighth-st. $2500.
Small payment on any of the above, balance monthly.
Blake V. Mizer, Realtor.

ON S. NINTH
modern 6 room house, $4250 buys it.
McConnell & Karr.

Farms For Sale.....51

FARM
of 160 acres, two miles out with double set of buildings. All in good shape. Plenty of good water, fruit, timber and coal. Mine opened. This farm is priced at less than cost of buildings. If you are looking for a farm of this kind, see this one before it is too late.
S. C. OSLER
Ricketts Bldg. Opp. court house.
Phone 884.

80 ACRE FARM
for sale, about one mile from West Lafayette, O. Good house, bank barn, other out buildings, some fruit, good water. This place is priced absolutely for sale.
R. A. McClure & Son
Real Estate & Insurance
West Lafayette, Ohio.
Telephone No. 124.

FINANCIAL

Money to Loan 55

HOW TO GET MONEY
To meet your debts and get needed necessities is the question.

HERE IS THE ANSWER
See us, our business is lending money.
Get any amount—
$10 to $300
On your furniture, Victrola, piano, Live stock, etc. We allow you twenty months to repay, if desired. Interest at the legal rates.
For example—
Get $ 50.00, pay back $2.50 per Mo.
Get 100.00, pay back 5.00 per Mo.
With interest.
Other amounts in the same porportion.
Commonwealth Loan Company.
(Business Established 1910)
Room 14 Frew Bldg., Main St.
Coshocton, O. Phone 858.
Under State Supervision.

ANNOUNCEMENTS OF CANDIDATES

Editor The Tribune:
Please announce my name as candidate for County Surveyor, subject to the decision of the Republican primary, August 12, 1924.
W. F. PARK.

Editor The Tribune:
Please announce my name as candidate for Sheriff subject to the decision of the Republican primary, August 12, 1924.
HAROLD MARQUAND.

Editor The Tribune:
Please announce my name as candidate for County Commissioner subject to the decision of the Democratic primary, August 12, 1924.
STEVE H. DAVIS.

Editor The Tribune:
Please announce my name as candidate for Sheriff subject to the decision of the Democratic primary, August 12, 1924.
CHARLES R. FOSTER.

Editor The Tribune:
Please announce my name as candidate for County commissioner subject to the decision of the Democratic primary, August, 12, 1924.
A. F. McCURDY

Editor The Tribune:
Please announce my name as candidate for Representative subject to the decision of the Democratic primary, August 12, 1924.
GEORGE M. STILLINGER

Editor The Tribune.
Please announce my name as candidate for Sheriff subject to the decision of the Democratic primary, August 12, 1924.
JAMES M. STUART.

Editor The Tribune.
Please announce my name as candidate for County Commissioner, subject to the decision of the Democratic primary, August 12, 1924.
WILLIAM J. COX

Editor The Tribune:
Please announce my name as candidate for Representative, subject to the decision of the Republican primary, August 12, 1924.
CLAY MILLER.

Editor The Tribune:
Please announce my name as candidate for Sheriff, subject to the decision of the Democratic primary, August 12, 1924.
GROVER AMES.

Editor The Tribune:
Please announce my name as candidate for County Treasurer, subject to the decision of the Democratic primary, August 12, 1924.
LESTER E. ROAHRIG.

Editor The Tribune:
Please announce my name as candidate for County Treasurer subject to the decision of the Democratic primary, August 12, 1924.
J. E. WOLFE.

Editor The Tribune:
Please announce my name as candidate for State Senator, subject to the decision of the Democratic primary, August 12, 1924.
ROBERT L. ADAIR.

Editor The Tribune:
Please announce my name as candidate for County Commissioner, subject to the decision of the Democratic primary, August 12, 1924.
JOHN W. KAUFMAN.

Editor The Tribune:
Please announce my name as candidate for Sheriff subject to the decision of the Republican primary, August 12, 1924
CHAS. E. GILL

Editor The Tribune:
Please announce my name as candidate for County Treasurer subject to the decision of the Democratic primary, August 12, 1924.
CLARENCE S. UNDERWOOD.

Editor The Tribune:
Please announce my name as candidate for County Commissioner, subject to the decision of the Democratic primary, August 12, 1924.
R. J. BURRELL.

Editor The Tribune:
Please announce my name as candidate for County commissioner, subject to the decision of the Democratic primary, August 12, 1924.
J. J. GAMESTFELDER.

Editor The Tribune:
Please announce my name as candidate for Probate Judge subject to the decision of the Democratic primary, August 12, 1924.
L. D. SCHOTT.

Editor The Tribune.
Please announce my name as a candidate for Probate Judge subject to the decision of the Democratic primary August 12, 1924.
W. H. COMPTON

Editor The Tribune:
Please announce my name as a candidate for County Recorder subject to the decision of the Democratic primary August 12, 1924.
WILMER O. KREIS

Editor The Tribune:
Please announce my name as candidate for County Treasurer subject to the decision of the Democratic primary, August 12, 1924.
WALTER H. PARRISH.

Editor The Tribune:
Please announce my name as Candidate for Probate Judge subject to the decision of the Democratic primary, August 12, 1924
PROCTOR N. LEECH

Editor The Tribune:
Please announce my name as candidate for County Recorder subject to the decision of the Democratic primary August 12, 1924
MRS. CORA B. RENNER

Editor The Tribune
Please announce my name as a candidate for County Recorder subject to the decision of the Democratic primary August 12, 1924.
CHAS E ROYER

Editor The Tribune
Please announce my name as candidate for County Treasurer subject to the decision of the Republican primary, August 12, 1924.
L. H. THOMSON

Editor The Tribune
Please announce my name as candidate for Sheriff subject to the decision of the Democratic primary, August 12, 1924
JAMES WIGGINS.

Editor The Tribune:
Please announce my name as candidate for County Treasurer subject to the decision of the Republican primary, August 12, 1924.
W. L. CRAIG.

Editor The Tribune.
Please announce my name as candidate for Representative, subject to the decision of the Democratic primary, August 12, 1924.
FRED REINHART.

Editor The Tribune:
Please announce my name as candidate for Sheriff, subject to the decision of the Republican primary, August 12, 1924
JOHN BRUNSKILL.

Editor The Tribune:
Please announce my name as candidate for County Recorder subject to the decision of the Democratic primary, August 12, 1924.
ALSIE D. TIMMONS.

Editor The Tribune.
Please announce my name as candidate for Representative subject to the decision of the Democratic primary, August 12, 1924.
W. T. NARRAGON.

Editor The Tribune:
Please announce my name as candidate for County Recorder subject to the decision of the Democratic primary August 12, 1924.
GROVER C. WAY.

Editor The Tribune:
Please announce my name as a candidate for Probate Judge subject to the decision of the Democratic primary August 12, 1924.
L. N. STAATS

Editor The Tribune:
Please announce by name as candidate for County commissioner, subject to the decision of the Republican primary, August 12, 1924.
BENJAMIN F. MOBLEY.

Death Toll

(Continued from Page One)

as it was believed possible that some might still be living there.

The chamber of commerce was holding a meeting today, planning for the rebuilding of the business district upon a modern scale.

LORAIN, Ohio, July 1. — With the work of exploring the ruins of what was once the State theater still incomplete, it was believed here today, as the solemn task was resumed, that still other bodies would be found there, adding to the toll of 78 identified dead, taken as the toll of Saturday's tornado which swept here, inflicting immense property damage as well as great loss of life. This with the dead in other Ohio towns, brings the toll to an even 106.

Three little girls, Anna and Helen Hanyak, aged 6 and 10, respectively, and Margaret Powers, 5, rescued alive from the ruins of the theater were in St. Joseph's hospital today, suffering from internal injuries and shock. In addition Margaret has a broken right hip and left arm. Physicians said that the little tots, who were found when workers explored part of the ruins late yesterday, had a chance to live.

Looting again broke out in the early morning hours, in the Colorado av. section and a company of militia was despatched there with orders to shoot to kill. This part was not in the storm swept area.

Funerals for more than two score of the victims of the storm were to be held today. Only immediate members of the families of the dead were to be allowed to follow the remains, as authorities feared the effect of public funerals upon the town's morale.

Three funerals were held yesterday.

The third party has uncorked its oratory, and almost hatched out the fourth party. Talladega (Ala.) Home.

Secretary Mellon in Rum Quiz.

ANDREW W. MELLON

Secretary of the Treasury Andrew W. Mellon is shown as he appeared in New York City at the trial of Gaston B. Means, former detective, who was charged with conspiracy to violate the Volstead act. Mr. Mellon admitted he owned an interest in the Overholt distillery in Pittsburgh, but denied that he knew the distillery had been under investigation since 1922.

Guatemala's 48000 square miles of mountains and rivers have been reproduced on an accurate relief map made of concrete, occupying an acre of ground in that nation's capital.

NOTICE TO NON-RESIDENT DEFENDANT

Bessie Snedecker, whose last known residence was Decatur, Michigan, will take notice that on the 19th day of May, 1924, Jesse Snedecker filed his petition against Bessie Snedecker in the Probate Court of Coshocton County, Ohio, being Case No. 10,154, praying for divorce from said Bessie Snedecker, on the ground of gross neglect of duty. Said case will be for hearing on and after the 5th of July, 1924.
JESSE SNEDECKER, Plaintiff.
GEORGE D. KLEIN, Attorney.
M 20 27 J 3 10 17 24 J 1

NOTICE OF APPOINTMENT
Estate of William R. Dickerson deceased.

Notice is hereby given that C. E. Chaney has been duly appointed and qualified as Administrator with will annexed of the estate of William R. Dickerson late of Coshocton County, Ohio, deceased.
Dated this 29 day of June, 1924.
MILO C. ELY.
Judge of the Probate Court, Coshocton County, Ohio.
J 21 J 1 8

ORDINANCE

To levy special assessments for the improvement of South Ninth Street from Orange Street to Pine Street by paving with reinforced concrete.

Be it ordained by the Council of the City of Coshocton, State of Ohio.

SECTION 1. That the assessment of the cost and expense of improving South Ninth Street from Orange Street to Pine Street by paving with reinforced concrete, amounting in the aggregate to Eleven Thousand, Seven Hundred and Thirty Eight and seventy - six hundredths Dollars ($11,738.76) as reported to this Council on the 21st day of January, 1924, by Ross E. Hamilton, the Engineer designated and appointed for that purpose, notice of the filing of which assessment has been given as required by law, be and the same is hereby adopted and confirmed, and that there be and is hereby levied upon the lots and lands bounding and abutting upon said improvement, to-wit all the lots and lands bounding and abutting upon such improvement between and including the termini of the improvement, the several amounts reported as aforesaid which assessments, together with the description of said lots and lands, are now on file in the office of the Clerk of this Council, and which assessments are at the rate of $5.061176 per front foot, and are not in excess of the special benefits to said property.

SECTION 2. That the assessment of the cost and expense against each lot or parcel of land shall be payable in cash within thirty days from and after the passage of this ordinance, or at the option of the owner, in 10 annual installments with interest at the rate of 6 per cent per annum, at the same rate as shall be borne by the bonds to be issued in anticipation of the collection of the same. All cash payments shall be made to the Treasurer of said City. All assessments and installments thereof remaining unpaid at the expiration of said thirty days shall be certified by the clerk of this Council to the County Auditor as provided by law, to be by him placed on the tax duplicate and collected as other taxes are collected.

SECTION 3. This ordinance shall take effect and be in force from and after the earliest period allowed by law.
F. S. GAUMER,
President of Council.
Passed Jan. 21, 1924.
Attest: O. S. BOWEN, Clerk.
Filed with the Mayor this 21st day of Jan., 1924.
Approved by the Mayor this 24th day of Jan., 1924.
HARRY B. HEATON
Mayor.
J 24 1 1

NOW MUTT'S OUT TEN BERRIES AND SORE TO BOOT— —By BUD FISHER

(Copyright, 1924.)

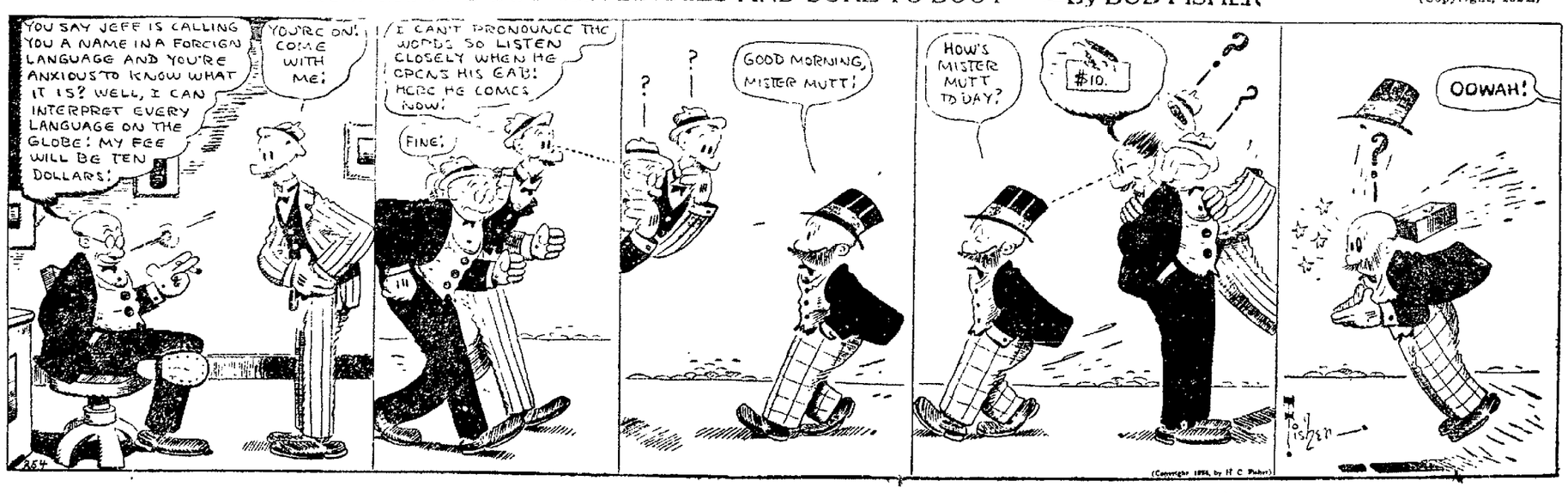

NewspaperARCHIVE® NewspaperARCHIVE®

BRINGING UP FATHER

—By Geo. McManus

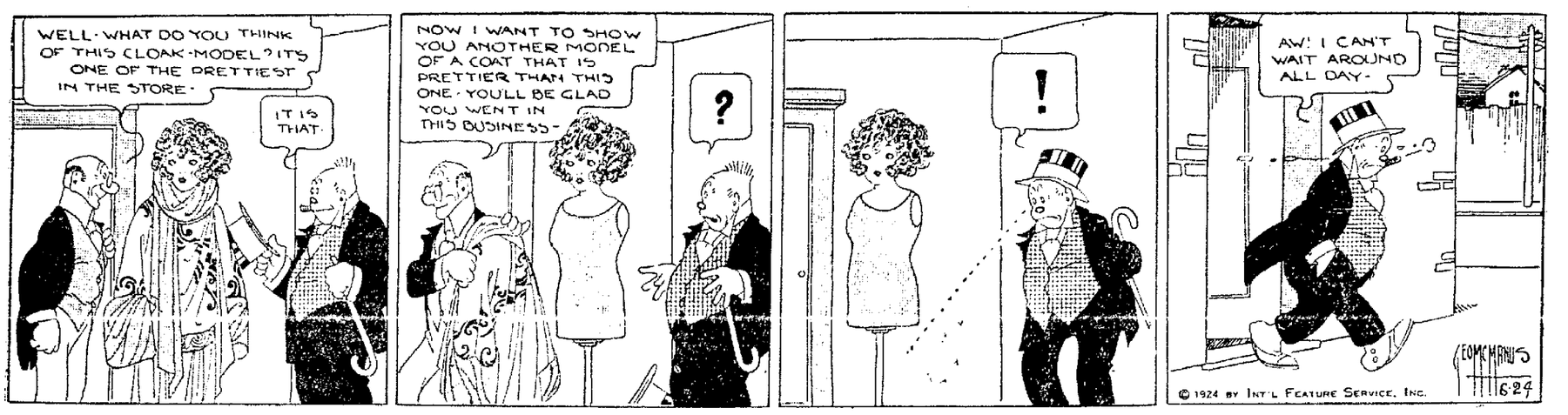

Careful People Realize

That the Protection of Their Principal Is More Important Than the Rate of Interest Promised.

Few can afford to speculate. Speculations sooner or later leads to loss. It has always been so. In the busy world of today homely advice of this sort is often ignored. It is nevertheless true.

For most people a deposit here on a 5% Certificate is one of the best investments obtainable. No worry, no trouble. A check for the interest comes to you each six months by mail. Or it may be compounded semi-annually.

5% Interest 5% and Safety

THE BUCKEYE STATE BUILDING AND LOAN
22 West Gay Street, Columbus, Ohio

Our Assets now exceed $26,500,000.00.

FINANCIAL LETTER

(Continued from Page Six)

else representing the United States in an authoritative way might be expected to attend the inter-allied conversations when they begin, as they are expected to do in the near future. According to preliminary forecast, the time at the conference will be devoted largely to matters relating to debt and finance, in which the United States is naturally interested, and should a satisfactory outcome be arrived at the very early application of the principal features of the Dawes plan might be looked for. Of course, this possibility greatly strengthens the attitude of hopefulness with respect to business prospects which has been maintained of late and encourages the belief that both in exporting and in financing foreign demand there is reason to expect that the country will experience the consequences of a revival in the near future. Meanwhile exchange has not altered very greatly, traders evidently desiring to get decidedly more positive information before they embark upon any new commitments of an important description.

Discount Rates and Finance

While more Federal reserve banks have cut their rates to 3½ percent, making that figure practically uniform for the country as a whole, report now evidently favors the raising of the British bank rate, in which case the United States will apparently have reason to expect a position as the lowest current interest rate country in the world. Many projects for international financing are already on foot and if there could be some assurance that pending European controversies would be reasonably disposed of ' considerable activity in this market might be expected. Decided improvement in most Government bonds and particularly in the French issues is partly the outcome of a more encouraging outlook in Europe, altho influenced of course by the very low rates for money which have been prevalent in this market. There is no indication thus far of any growth in demand for Federal Reserve resources, the ratio for the current week being 82.8 percent, while bills discounted show no perceptible tendency to growth. On the whole the member banks of the country have pretty well supplied themselves with the bonds and other investment paper which they need in order to keep their funds busy, but they are still moderately in the market as purchasers of securities on a rather smaller scale and are thus helping to maintain existing levels of value.

Market Review and Outlook

The waiting tendency induced by important political discussions has of course restricted operations during the week and yet the turnover has been reasonably good. Values have held their own well, particularly among the rails, where the talk of mergers and the improving traffic conditions have combined to help matters. Ability of prices to recover after minor reactions shows that the market is in the hands of capable people who firmly believe in a business revival next fall, and with this hopeful feeling existing in that respect it is not strange that holders of securities generally should refuse to part with them after having held them thru the trying session of Congress, indeed, the close manner in which stocks are held is shown by the indifference paid to the commencement of a wholesale suit against the gasoline producing companies by the Government, the announcement not having caused a ripple even in the oil group. All this goes to show that the market is really in an impregnable position, shareholders apparently being fully convinced that nothing will take place that will prevent the election of Coolidge and Dawes, and when this becomes more assured, business in all directions will speed up which naturally will have a direct bearing on the share list.

An automatic lighter for gas water heaters has been invented that can be operated from any floor in a house.

MOSQUITOES
Good for the bites—good to keep the insects off too—
VICKS VAPORUB
Over 17 Million Jars Used Yearly

HURLEY Thor
IRONERS WASHING MACHINES
STRONG'S
Radiola
SUPPLIES

Big Cut Price Offer
You Get ALL FOUR of These Magazines and— OUR NEWSPAPER
All 5 For One Year for $5.00
Order now
All Renewal subscriptions will be extended for one year from present date of expiration.
THIS EXCEPTIONAL OFFER IS GOOD FOR A SHORT TIME ONLY

MY SPECIALTY
"Comfortable Vision"
Otis G. Morse
Optometrist and Optician
Ricketts Bldg. Opp. Court House

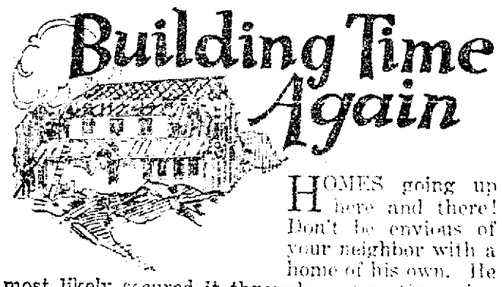

Building Time Again

HOMES going up here and there! Don't be envious of your neighbor with a home of his own. He most likely secured it through systematic saving with a building, loan and savings institution.

Save—but save safely with us where your money is protected by first mortgages on real estate.

5% The Home 5%
BUILDING LOAN & SAVINGS CO.
40 YEARS IN COSHOCTON

HOW'S THIS?

HALL'S CATARRH MEDICINE will do what we claim for it—rid your system of Catarrh or Deafness caused by Catarrh.

HALL'S CATARRH MEDICINE consists of an Ointment which Quickly Relieves the catarrhal inflammation, and the Internal Medicine, a Tonic, which acts through the Blood on the Mucous Surfaces, thus assisting to restore normal conditions.

Sold by druggists for over 40 Years. F. J. Cheney & Co., Toledo, O.

Men's Work SHOES

Brown and Black Soft Pliable Upper Leathers, Sewed Soles, Plain or Tip Lasts, Easy and Durable, Priced at

$3.50 to $6.00
:—: Per Pair :—:

BRENDEL SHOES
FITTERS OF FEET

DAILY RADIO PROGRAM

(Compiled by United Press.)
WEDNESDAY, JULY 2.

Wednesday's Best Features.
WOR, NEWARK—American Legion band.
WEAF, NEW YORK—Evening program.
WLW, CINCINNATI—American Legion Minstrels.
KSD, ST. LOUIS—Program from the Del Monte.

(Eastern Standard Time)

WEAF, NEW YORK—492.
5 P. M.—Dinner music from the Waldorf.
6 P. M.—Synagogue Service.
6:30 P. M.—Marguerite Waruecke, contralto.
7 P. M.—Columbia University Psychology.
7:30 P. M.—The Gold Dust Twins.
8 P. M.—"Everyady Minstrels."
8:45 P. M.—Edna MacNary, pianist.
9 P. M. Marguerite Waruecke, contralto.
9:10 P. M.—Edna MacNary, pianist.

WJZ, NEW YORK—153.
5 P. M.—Irving Selzer's Orchestra.
7 P. M.—"Golf," by Innis Brown
7:15 P. M.—Philip Steele, baritone.
8:30 P. M.—Emil Coleman's Orchestra.
9 P. M. Marguerite Waruecke, contralto.
9:10 P. M.—Edna MacNary, pianist.

WJY, NEW YORK—405.
(Silent night for WJY.)

WHN, NEW YORK—360.
1:15-4:30 P. M.—Popular program.
6:30-9:30 P. M.—WHN favorite artists.

WOR, NEWARK—405.
1:30-3 P. M.—Ivan Steschenko, basso.
The David Mergvile Trio.
6:15 P. M.—"Music While You Dine."
6:55 P. M.—Daily sports review.
7 P. M.—Joint recital John Hepler, blind pianist and Andrew Donnelly, tenor.
7:20 P. M.—Talk by Harry Houdini.
7:35 P. M.—Ralph Reidenthal and Adam Darroll, pianists.
7:50 P. M.—Continuation of 7 P. M.
8:40 P. M.—Continuation of 7:35 P. M.
9 P. M.—American Legion Military Band.

WIP, PHILADELPHIA—395.
6:30 P. M.—Comedo Philharmonic Orch.
8:05 P. M.—Dick King's Dance Orchestra.
9 P. M.—Uncle Wip's Bedtime Stories.

WOO, PHILADELPHIA—509.
6:30 P. M.—Vincent Rizzo's Orchestra.
7:15 P. M.—Organ recital, Mary Vogt.
8 P. M.—Concert by the WOO Orchestra.
9 P. M.—Sign off for silent night.

WFI, PHILADELPHIA—395.
2 P. M.—Artistic musical recital.
3 P. M.—Program of dance music.
5 P. M.—"Sunny Jim, the Kiddies' Pal."
5:30 P. M.—Meyer Davis Concert Orch. (Silent night for WFI.)

KDKA, PITTSBURGH—326.
5:30 P. M.—Pittsburgh A. A. Orchestra.
6:30 P. M.—The Children's Period.
6:45 P. M.—News bulletins.
7 P. M.—Baseball scores. Pre-convention program, Pennsylvania State Christian Endeavor Union.
7:40 P. M.—Stockman and Farmer reports.
8 P. M.—The Black Cat Orchestra.

WCAE, PITTSBURGH—462.
5:30 P. M.—Penn Hotel dinner concert.
6:30 P. M.—The Sunshine Girl.
6:45 P. M.—Baseball scores.
8:30 P. M.—California Avenue M. E. Church Mixed Quartette.

WCAP, WASHINGTON—469.
7:25 P. M.—Baseball scores.
7:30-10 P. M.—WCAP Studio program.

WRC, WASHINGTON—469.
3-6 P. M.—WRC Matinee Program.
6 P. M.—Children's Hour. Peggy Albion.

WGY, SCHENECTADY—380.
5:30 P. M.—"Adventure Story."
(Silent night for WGY.)

WGR, BUFFALO—319.
5:30 P. M.—Lopez-Statler Orchestra.
8 P. M.—Wednesday evening program.
10 P. M.—Lopez-Statler Orchestra.

WBZ, SPRINGFIELD—337.
5 P. M.—Dinner music. WBZ Trio.
6 P. M.—Baseball, markets, news.
6:40 P. M.—Concert, WBZ Trio, William S. Tilton, baritone soloist.
8 P. M.—Leonard Doersam, baritone.
8:30 P. M.—Harry Cummings, harmonicist.
10:30 P. M.—Leo Reisman's Orchestra.
11 P. M.—Soups, Coty and Armstrong.

WNAC, BOSTON—278.
5 P. M.—Children's half hour.
5:30 P. M.—WNAC Dinner Dance.
7:30 P. M.—Musical programme.

WGI, MEDFORD—360.
6 P. M.—Amrad Big Brother Club.
6:30 P. M.—Bertle and his Bunch.

WJAX, CLEVELAND—390.
(Silent night for WJAX.)

WTAM, CLEVELAND—390.
6-7:30 P. M.—Stadia dinner music.
8 P. M.—Plain Dealer studio program.
9 P. M.—Program from WTAM Studio.

WLW, CINCINNATI—423.
7 P. M.—American Legion Minstrels and Aurora Boosters, followed by popular entertainment by Virginia Entertainers.

WWJ, DETROIT—517.
3 P. M.—Schipsman's Concert Band.
5 P. M.—Baseball scores.
8:00 P. M.—Schipsman's Concert Band.
9:30 P. M.—Detroit News Orchestra.

WCX, DETROIT—517.
6 P. M.—Hotel Tuller dinner music.
7:30 P. M.—Evening musical program.

CKAC, MONTREAL—425.
12:45 P. M.—Mt. Royal Concert Orchestra.
(Silent night for CKAC.)

PWX, HAVANA—400.
8:30 P. M.—Municipal Band of Havana.

(Central Standard Time)

KYW, CHICAGO—536.
8:30 A. M.—Late news and comment. (Half hourly thereafter.)
5:45 P. M.—Children's bedtime story.
6 P. M.—Jodka DeBabary's Orchestra.
7 P. M.—Sherwood Music School program.
8:05 P. M.—"Good Roads" report.
8:45-11:30 P. M.—Midnight Revue.

WMAQ, CHICAGO—447.5.
5 P. M.—Chicago Theaterorgan.
5:30 P. M.—Stories for Children.
7 P. M.—Northwestern U. lecture.
7:30 P. M.—"Russia of Today."
7:50 P. M.—Songs, Dr. C. D. Roe.
8:15 P. M.—Program by Alex Nakutin.

WGN, CHICAGO—370.
7-10 P. M.—Musical programme.

WQJ, CHICAGO—448.
9 P. M.—Ralph Williams' Orchestra.

WDAP, CHICAGO—360.
6 P. M.—Drake Concert Ensemble.
9 P. M.—Jack Chapman's Orchestra.

WLAG, MINNEAPOLIS—417.
6 P. M.—Baseball scores. Sport hour.
7:30 P. M.—Farm lecture program.
8:15 P. M.—Francis Rosenthal, basso.
11 P. M.—George Osborn's Orchestra.

KSD, ST. LOUIS—546.
8 P. M.—Program from the Del Monte Theater, broadcast direct.

WOAW, OMAHA—526.
(WOAW silent all day.)

WOC, DAVENPORT—484.
6:30 P. M.—Sandman's Visit.
6:50 P. M.—Sport news. Weather.
8 P. M.—Organ recital, Erwin Swindell assisted by Charles R. Hall, tenor.

WDAF, KANSAS CITY—411.
3:30 P. M.—The Star's Radio Trio.
6-7 P. M.—School of the Air of Music.
8 P. M.—Program by Amy E. Winning.
11:45 P. M.—Nighthawk Frolic; The Plantation Players.

WHB, KANSAS CITY—411.
2-3 P. M.—Ladies' Hour Program.
7-8 P. M.—Sweeney Radio Orchestra.

WOS, JEFFERSON CITY—440.9.
8:20 P. M.—Old time barn dance music.

WSB, ATLANTA—429.
3:30 P. M.—Play by play baseball.
5:30 P. M.—Miss Bonnie Barnhardt.
8-9 P. M.—Musical entertainment.

WHAS, LOUISVILLE—399.
4-5 P. M.—Orchestra. WHAS features.
7:30 P. M.—Musical programme.

WMC, MEMPHIS—500.
(WMC silent tonight.)

WFAA, DALLAS—476.
(WFAA silent after 1 P. M.)

WBAP, FORT WORTH—476.
6 P. M.—"Port of Missing Men."
6:30 P. M.—Daily sports summary.
9:30 P. M.—Krum (Texas) Fiddle Band.

(Pacific Coast Standard Time)

KGO, OAKLAND—312.
4 P. M.—St. Francis Concert Orchestra.
6:45 P. M.—Final news and stocks.

KPO, SAN FRANCISCO—123.
1 P. M.—Rudy Seiger's Orchestra.
2:30 P. M.—Jack Fultz's Orchestra.
4:30 P. M.—Rudy Seiger's Orchestra.
5:30 P. M.—Children's hour stories.
7 P. M.—Fairmont Hotel Orchestra.
8 P. M.—Bradfield's Versatile Band.

KFI, LOS ANGELES—469.
6:45 P. M.—Nick Harris detective stories.
8-10 P. M.—Musical programme.
10 P. M.—Hollywoodland Orchestra.
11 P. M.—Coconut Grove Orchestra.

KHJ, LOS ANGELES—305.
12:30 P. M.—Eleanor J. Warner, mezzo.
2:30 P. M.—Matinee musicale.
6 P. M.—Art Hickman's Orchestra.
6:45 P. M.—Children's programme.
8-10 P. M.—The Gaylord Trio.
10 P. M.—Art Hickman's Orchestra.

KGW, PORTLAND—492.
8 P. M.—Mrs. R. W. Metzger, soprano.
10 P. M.—George Olsen's Orchestra.

Central Standard Time, one hour later than Eastern.
Pacific Coast Standard Time, two hours later than Central.
Daylight Saving Time, one hour later than Standard Time.

S. F. to Be Host to 12,000 Tars

SAN FRANCISCO, July 1.—What probably is one of San Francisco's greatest hospitality armies is being recruited for the entertainment and reception of the thousands of officers and enlisted men who will the city's guests when the British fleet calls here July 8, 9 and 10.

It is estimated that the British fleet, together with those warships of the American fleet which will be here to welcome it from over seas will bring approximately 12,000 visitors into port.

The plans for San Francisco's hospitality are being directed by the San Francisco Chamber of Commerce. At the request of the latter, Mayor Rolph has named a citizen's committee, headed by Wallace M. Alexander former president of the Chamber of Commerce.

In addition to the general committee there also is another committee having charge of the enlisted men's dance, to be given in the exposition auditorium. This is headed by Captain F. H. Ainsworth.

San Francisco will put on a gala air in keeping with the importance of the occasion.

Because aluminum paint lessens the transmission of heat it reduces the effectiveness of steam radiators on which it is used according to a United States Bureau of Standards expert.

ROBERTSON DRUG STORE

The Radio Column

Timely Tips and Suggestions on the Latest Diagrams and Hookups—Simplified

MOUNT UNITS ON PANEL OF SET

Six Tube Portable Has Tube Sockets, Transformers, Etc., on Insulating Panel

BY CARLTON E. BUTLER
Radio Engineer

A few words of instruction on building the six-tube portable set will be helpful to a great number of fans. The receiver can be readily constructed from the picture and the wiring diagram, but a few pointers on the proper placing of the apparatus may save you a great deal of trouble.

The construction of the receiver is unique in one respect that the tubes and transformers are mounted on a bakelite panel that fits in the bottom of the traveling case and is fastened to the bottom of the case. Buy your panel after you have selected your case so that you can get a size that will fit.

The rheostat, potentiometer, and the variable condenser obviously cannot be assembled on the panel with the sockets and the transformers without having the panel on the top of the case. Then the tubes would stick up so that the lid of the case could not be closed. Mount the control apparatus on the side of the case. The knobs will then stick out on the outside and you will be able to operate the set with the lid closed.

Most of the apparatus, consisting of the transformers, sockets, batteries, and so on can be assembled on top of the panel and wired. After the panel assembly is placed in the case the few remaining connections to the control units that are mounted on the sides of the case can be easily made.

The batteries should be fastened down to the panel by means of a clamp which is attached to the panel by means of screws. In case you make this clamp out of brass, be sure to insulate it from any of the battery terminals to avoid shorting the batteries.

To be continued tomorrow.

Copyright 1924 by the S. N. L. Technical Syndicate

Radio to Become Link in Postal Air System

NEW YORK, July 1—The United States mail has accepted the accommodations afforded by every means of rapid transportation, from the pony express to the airplane, and now has taken to radio as an experiment.

For some time experts of the Post Office Department have been experimenting with radio as an aid to air mail transportation, both for communication between stations along the routes and between the stations and planes. Much has been accomplished, but only the intercommunication ground system has been completed.

When the transcontinental air-mail service is officially opened tomorrow thirteen of the flying field relay stations along the route, with headquarters at Washington, already equipped with radio telegraph transmission stations, will co operate. These stations, situated about 250 miles apart on the 3,400-mile route, are located as follows: Hempstead, L. I.; Bellefonte, Pa.; Cleveland and Bryan, Ohio; Maywood, near Chicago, Ill.; Iowa City, Iowa; Omaha and North Platte, Neb.; Cheyenne and Rock Spring, Wyoming; Salt lake City, Utah, and Elko and Reno, Nevada. The field at Rawlings, Wyo., is not yet equipped.

A leased wire is used from Reno to San Francisco to complete the system and avoid interference with Pacific Coast radio stations. Operating on a working wave between 2,500 and 3,500 meters, these stations call each other on the 3,998-meter wave, but shut down to listen every fifteen minutes for emergency calls. This chain of radio stations acts as an aerial train dispatching system. It furnishes quick service for planes, transmitting advance weather reports and orders to stations where planes and pilots relieve each other on their cross-country flight.

Air mail will be carried across the country in approximately thirty-three hours each way. All plane arrivals and departures are now reported to WWX, at Washington, which station can itself communicate directly as far West as Cheyenne under good conditions.

The department has twenty-seven special mail planes ready for service and forty - two pilots, all familiar with the sections of the transcontinental routes over which they will fly. Ten planes a trip will be employed, one to each "jump," the pilots also relieving each other.

NEWEST NOTES OF SCIENCE

To enable a hand saw to be used as a square there has been invented a hinged metal bar to be attached to the back of the blade near the handle.

British sanitary engineers are educating Jerusalem, dependent almost wholly upon rainfall for its water, to demand a modern water supply system.

The inventor of a recently patented folding ironing board claims it can be attached to a table, window sill or other projecting edges of any shape.

In an endeavor to encourage silk production the Turkish government will distribute mulberry plants and silk worm eggs among the peasants in the vicinity of Constantinople.

If a man is as honest as the day is long it is something well to turn the searchlight on his night record.

Believes Americans Safe in Japan.

CYRUS E. WOODS.

Cyrus E. Woods, who resigned as American Ambassador to Japan, where he was greatly loved, is shown leaving the White House in Washington, where he told President Coolidge he believes Americans are safe in Japan, despite the feeling over the immigration restriction laws.

Market Reports

Pittsburgh Live Stock

PITTSBURGH, July 1.—CATTLE—Supply 1500, market 25@50c lower.

Choice	960@1000
Good	850@ 925
Tidy butchers	850@ 875
Fair	700@ 815
Common	500@ 600
Common to good fat bulls	400@ 650
Common to good fat cows	200@ 650
Heifers	500@ 850
Fresh cows and springers	25@ 90
Veal calves	1250
Heavy and thin calves	400@ 700

SHEEP AND LAMBS — Receipts 2000, market steady.

Prime wethers	650@ 700
Good mixed	[illegible]
Fair mixed	500@ 625
Culls and common	200@ 300
Lambs	1900
Spring lambs	1500

HOGS — Receipts 6000, market 10@15c higher.

Prime heavy hogs	770@ 790
Mediums	780@ 790
Heavy yorkers	780@ 790
Light yorkers	700@ 725
Pigs	675@ 700
Roughs	500@ 600
Stags	300@ 350

Cleveland Live Stock

CLEVELAND, July 1.—CATTLE—Receipts 300, market steady.

Choice fat steers	900@1000
Good to choice butcher steers	800@ 750
Good to choice heifers	700@ 800
Good to choice butcher bulls	500@ 600
Good to choice cows	500@ 650
Fair to good cows	400@ 500
Common cows	200@ 350

CALVES — Receipts 200, market steady.

Good to choice veal calves	1050@1150
Fair to good	800@1000

SHEEP AND LAMBS — Receipts 900, market steady.

Good to choice lambs	1400@1500
Fair to good	1100@1200
Good to choice wethers	600@ 700
Good to choice ewes	500@ 600
Mixed ewes and wethers	500@ 700
Culls and common	100@ 300

HOGS — Receipts 2000, market slow.

Yorkers	765
Mixed	770
Heavies	775
Mediums	770
Pigs	675
Roughs	575
Stags	425

Chicago Live Stock

CHICAGO, July 1.—HOGS—Receipts 42,000, market 5 to 10c lower.

Bulk	725
Top	755
Heavy weight	700@ 735
Medium weight	695@ 730
Light weight	650@ 720
Light lights	550@ 695
Heavy Pck. sows, smooth	650@ 675
Packing sows, rough	625@ 650
Pigs	450@ 550

CATTLE — Receipts 11,000, market steady to 15c lower.

BEEF STEERS

Choice and prime	1000@1110
Medium and good	850@ 950
Good and choice	1000@1075
Common and medium	750@ 900

BUTCHER CATTLE

Heifers	500@ 950
Cows	400@ 800
Bulls	400@ 800

CANNERS AND CUTTERS

Cows and heifers	400@ 700
Canner steers	225@ 365
Veal calves (Light and Handyweight)	450@ 650
Feeder steers	800@1000
Stocker steers	600@ 850
Stocker cows and heifers	550@ 825
Stocker calves	300@ 550

WESTERN RANGE CATTLE

Beef steers	550@ 825

SHEEP — Receipts 12,000, market steady.

Fat lambs	1250@1435
Lambs, culls and common	650@ 850
Spring lambs, yearlings	900@1100
Yearling wethers	650@ 850
Ewes	500@ 575
Ewes, culls and common	150@ 300
Breeding ewes	600@1000
Feeder lambs	1000@1175

LOCAL MARKET QUOTATIONS

(Corrected by Hanley Milling Co.)

Wholesale	
Coshocton mills paying:	Per Bu.
No. 2 red winter wheat	$ 1.07
Straw, baled, per ton	10.00
New ear corn	.[illegible]

SEED MARKET

(Corrected by Charles E. Lorenz)

Selling Price	
Red Clover, per bushel	$14.50
Alfalfa, per bushel	16.00
Blue Grass, per bushel	4.50
Orchard Grass, per bushel	3.50
White Sweet Clover, bushel	10.50
Timothy seed, per bushel	4.50
Rape, per pound	.12
Mammoth Clover	15.50
Alsike	11.50
Oyster shells, 100-lb. sack	1.10
Nitrate of soda, lb.	.03

PRODUCE

Wholesale Prices	
Eggs	.22
Country butter	.25
Retail Prices	
Eggs	.28
Country butter	.35
Lard	.15
Oleomargarine	.30
Sugar, 25-lb. sack	2.15
Sugar, per 100 lbs.	8.60
Potatoes, per lb.	.02½

POULTRY

(Corrected by Charles E. Lorenz)

Buying Price	
Hens	18c lb
Ducks	16c lb
Geese	14c lb
Turkeys	28c lb
Colored broilers	30c lb
Old roosters	10c lb
Leghorn broilers	25c lb
Leghorns	15c lb
RETAIL PRICE	
Hens	24c lb
Ducks	20c lb
Turkeys	35c lb
Geese	20c lb
Old roosters	15c lb
Boilers, colored	35c lb
Leghorns	20c lb

CLEVELAND PRODUCE

BUTTER—Extra 43½@44½, prints 44½@45½, firsts 42½@43½, packing 25@28.

EGGS—Fresh 25½, Ohio firsts 26, western firsts 25½.

OLEO, nut 24@26, high grade animal oils 27@27½, lower grades 20@25.

CHEESE—York State 28@30.

POULTRY—Live heavy fowls, per lb. 25@26, roosters 13@14, springers, broilers 34@37, ducks 30@32.

STRAWBERRIES 25@30 quart.

BEANS—Dried navy, per lb. 6½.

CABBAGE 250@300 crate.

POTATOES, new 290 per cwt.

TOMATOES 24@25 lb.

ONIONS, green 12@15 doz. bunches.

NEW YORK PRODUCE

Wool weak.

Domestic fleece XX Ohio 48@53.

Domestic pulled, scoured basis 72@118.

Domestic Texas scoured basis 105@132.

Domestic territory scoured basis 88@123.

Raw sugar firmer.

Cubas 534 duty paid.

Porto Ricos 534.

Refined sugar steady.

Granulated 670@700.

New York Stock Market

NEW YORK, July 1.—The stock market was firm and active at the opening today, with a slightly reactionary tone in the speculative leaders.

Rails were steady, with St. Paul Pfd. up ½ at 24½. United States Steel lost ¼@99¾, but Crucible was up ½ at 55¾.

In the oils, Cosden gained ¼ at 27⅝.

LIBERTY BONDS

NEW YORK, July 1.—Opening: first 3½s 101.18, second 4¼s 101.14, third 4¼s 102.7, fourth 4¼s 102.8, new 4¼s 105.

Missionary Will Speak Sunday at Plainfield M. P.

Miss Sarah Munn, a returned missionary and nurse from Dhulia, India, will speak in the M. P. church in Plainfield regarding her experiences, Sunday morning at 10:30 o'clock.

Miss Munn will pend the week end with Mrs. J. C. Miskimen, of Plainfield.

GRANGE

JACKSON

The following program will be given at the next regular meeting of Jackson Grange, Friday evening, the Fourth of July:

Opening song by the grange.
Roll call, stories.
Recitations, Carl Speeks, Clyde Maston and Wayne Foster.
Music, Bernice Leas.
Reading, D. A. Cullison.
Reading, Mary McCoy.
Song, Mr. and Mrs. Byron Foster.
"The Ten Ways by Which a Grange May be Killed," Mrs. L. E. Lowery.
Music, Ethel McCoy.
Recitations, Raymond Lowery and Ruth Maston.
Degree work, led by Fred Veigel, Sam Foster, and John McCoy. Mrs. Cullison, Zona Maston and Blanche Lowery.
Music, Bessie Foster.
Recitation, Lola Foster.
"My Experiment With a Silo," Charles O'Bryan and James Robinson.
"Yesterday, Today and Tomorrow; of These Three Which is the Greatest?" Wilbur Dean.
Closing song.

NEWSPAPERARCHIVE®